



Realize the happiness of all employees, provide value-for-money products,  
promote the development of the dental industry and society.



HUANGHUA PROMISEE DENTAL CO.,LTD.

ADD:Mould Industry Garden,Empolder Section,  
Huanghua,061100 Hebei,China

TEL: +86-317-8882702

P.C:061100

<http://www.promiseedental.com>

Email:[info@promiseedental.com](mailto:info@promiseedental.com)

2024



Health Nature Beautiful



## Company Profile

Huanghua Promisee Dental Co., Ltd. is a professional manufacturer of disposable dental products. Promisee Dental covers an area of 18,000 square meters and has two factories, which is accompanying infrastructure such as R & D, production, storage and sales.

Since established in 2008, Promisee Dental has continuously improved the technological level, highlighted the advantages of mold design and manufacturing, and developed and produced a series of disposable dental products.

In 2011, the independent brand "Cotisen" was established. In 2017, the Brazilian branch was established. In 2019, the Indian branch was established. In 2020, the Japanese branch was established. In 2023, the Singapore Branch and the Slovakia Office were established. In 2023, a comprehensive factory building covering an area of 30,000 square meters is currently under preparation in the development zone. It is expected to be put into operation in 2025.

Becoming a well-respected and sustainable illustrious enterprise is our corporate vision. Realizing the happiness of all employees, and providing value-for-money products, promoting the social development of the industry is our corporate mission of Promisee Dental. Everyone in Promisee Dental will pursue "Health, Nature and Beautiful" with the core values of "integrity, collaboration, passion, innovation, sustainability and gratitude".



Health

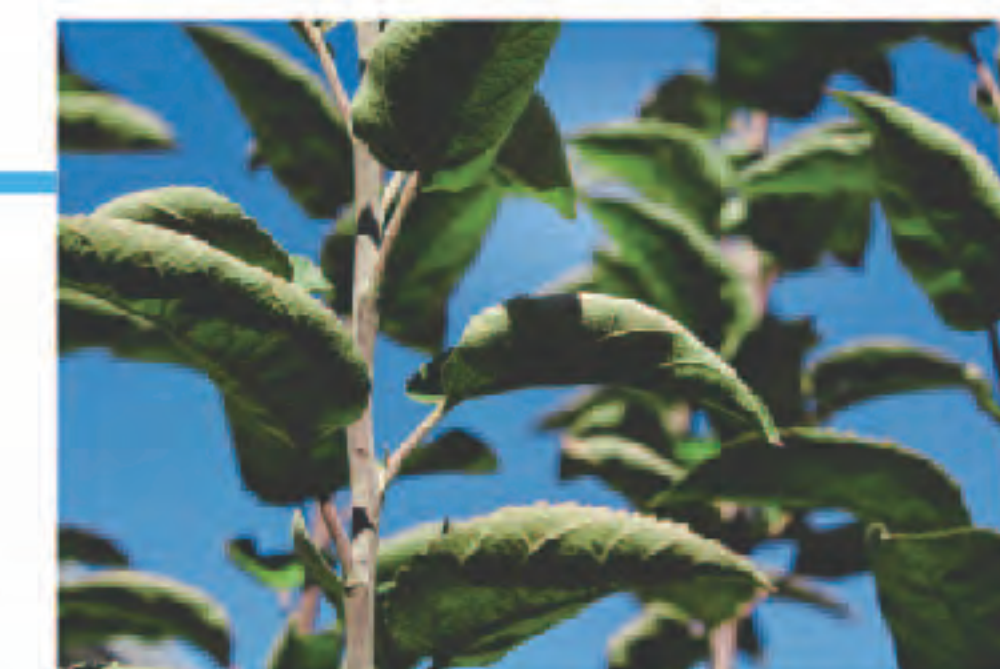

Nature



Beautiful



"Cotisen" is Promisee Dental's own brand, the company has passed ISO13485, CE, FDA, FSC and other quality and safety system certifications. The main products are Dental Sectional Contoured Matrices Kit, Micro Applicators, Face Shields and more than 100 kinds of dental products. Promisee Dental has more than 200 exclusive agents for Cotisen brand in domestic, and the products are sold to more than 80 countries and regions such as Europe, America, Japan, South Korea, and the Middle East. Etc. Cotisen brand products has been widely recognized by domestic and abroad customers.



From 2013 to 2015, Promisee Dental was rated as an advanced enterprise of scientific and technological innovation in Huanghua City for three consecutive years. In 2014, it was rated as a small and mid-sized technology-based provincial high-tech enterprise in Hebei Province. In 2019, it was listed as a key export enterprise in Hebei Province and an enterprise on the positive list of environmental protection. According to the development in the past three years, in 2019, it was rated as the leading enterprise of high growth among the thousand leading enterprises in Hebei Province. In 2020, our company was rated as an advanced collective in Hebei Province to fight against the new crown pneumonia epidemic. In March 2021, the general manager of Heqingxuan won the "Mayor's Special Award" of Huanghua City, and Promisee Dental won the "Government Quality (Nomination) Award" of Huanghua City, and the same year won the title of "Specialized, Precision and New Small and Mid-sized Enterprises". Since the establishment of the company, Promisee Dental has continuously carried out independent research and development, taking science and technology as the primary productive force, and currently has 63 patents, including 6 invention patents (5 Chinese patents and 1 US patent), 39 utility model patents, and 18 appearance patents.



CE



FSC



ISO



FDA



# CONTENT

- 05 Dental Sectional Contoured Matrices Kits
- 14 Dental Dam Kit
- 17 Dental Retractor
- 23 Micro Applicator
- 25 Prophy Brush/Prophy Cup/Prophy Strip/Prophy Paste  
Polishing Discs/ Composite Polisher
- 29 Base Plate Wax
- 32 Dental Implant Guide System Kit
- 34 Impression Tray
- 38 Denture Box
- 42 Disposable Dental Air Water Syringe Tips
- 44 Disposable Saliva Ejectors
- 47 Cotton Roll Dispenser
- 49 Bur Holder Box & Measuring Gauge
- 53 Safety Glasses & Face Shield with Frame
- 57 Medical Instrument
- 68 Children Teeth Series



SC1001

## Dental Sectional Contoured Matrices Kits



### Dental Sectional Contoured Matrices Kits



Item: SC1001/SC1101  
 Name: Dental Sectional Contoured Matrices Kits  
 Packing: 1set/box, 10 boxes/ctn  
 Carton Size: 300X255X270mm  
 Weight: 6.3 KGS



SC1101

#### SC1001 Contains:

PW01 20 pcs PW02 20 pcs PW03 20 pcs Dental Wedge	SC1201L 50 pcs Ordinary Matrix Bands	SC1202M 50 pcs Ordinary Matrix Bands	SC1203S 50 pcs Ordinary Matrix Bands	SC0601L 10 pcs SC0602S 10 pcs Resin Matrix Bands SC0301 6 pcs Silicone Clearance Wedge	SC08 3 pcs Adhesive Tip Applicator
SC0206 1 pc SC0205 1 pc SC0204 1 pc Clamping Ring for Dental Use	SC1204L 20 pcs Subgingival Matrix Bands	SC1205M 20 pcs Subgingival Matrix Bands	SC1206S 20 pcs Subgingival Matrix Bands	WedgeGuard WG01 15 pcs Dental Wedge PW05(left)15 pcs (right)15 pcs Dental Wedge PW06 10 pcs	SC0702 1pc Forceps

#### SC1101 Contains:

PW01 20 pcs PW02 20 pcs PW03 20 pcs Dental Wedge	SC1301L 50 pcs Ordinary Matrix Bands	SC1302M 50 pcs Ordinary Matrix Bands	SC1303S 50 pcs Ordinary Matrix Bands	SC0601L 10 pcs SC0602S 10 pcs Resin Matrix Bands SC0301 6 pcs Silicone Clearance Wedge	SC08 3 pcs Adhesive Tip Applicator
SC0206 1pc SC0205 1pc SC0204 1pc Clamping Ring for Dental Use	SC1304L 20 pcs Subgingival Matrix Bands	SC1305M 20 pcs Subgingival Matrix Bands	SC1306S 20 pcs Subgingival Matrix Bands	WedgeGuard WG01 15 pcs Dental Wedge PW05(left)15 pcs (right)15 pcs Dental Wedge PW06 10 pcs	SC0702 1pc Forceps



## Dental Sectional Contoured Matrices Kits



Item: SC01  
 Name: Dental Sectional Contoured Matrices Kits  
 Packing: 1 set/box,10 boxes/ctn  
 Carton Size: 310X250X270mm  
 Weight: 4.9 KGS



### SC01 Contains:



## Dental Sectional Contoured Matrices Kits



Item: SC0103  
 Name: Dental Sectional Contoured Matrices Kits  
 Packing: 1 set/box,100 boxes/ctn  
 Carton Size: 420X270X230mm  
 Weight: 7 KGS



### The Kit Contains:



Name: Dental Sectional Contoured Matrices Kits

Packing: 1 set/box,40 boxes/ctn

Matrix Bands:Thickness is 0.035mm

Carton Size: 355X345X265mm

Weight:9 KGS

Matrix Bands:Thickness is 0.03mm

Matrix Bands:Thickness is 0.025mm



SC0104



SC1002



SC1102

### SC0104 / SC1002 / SC1102 Contains:

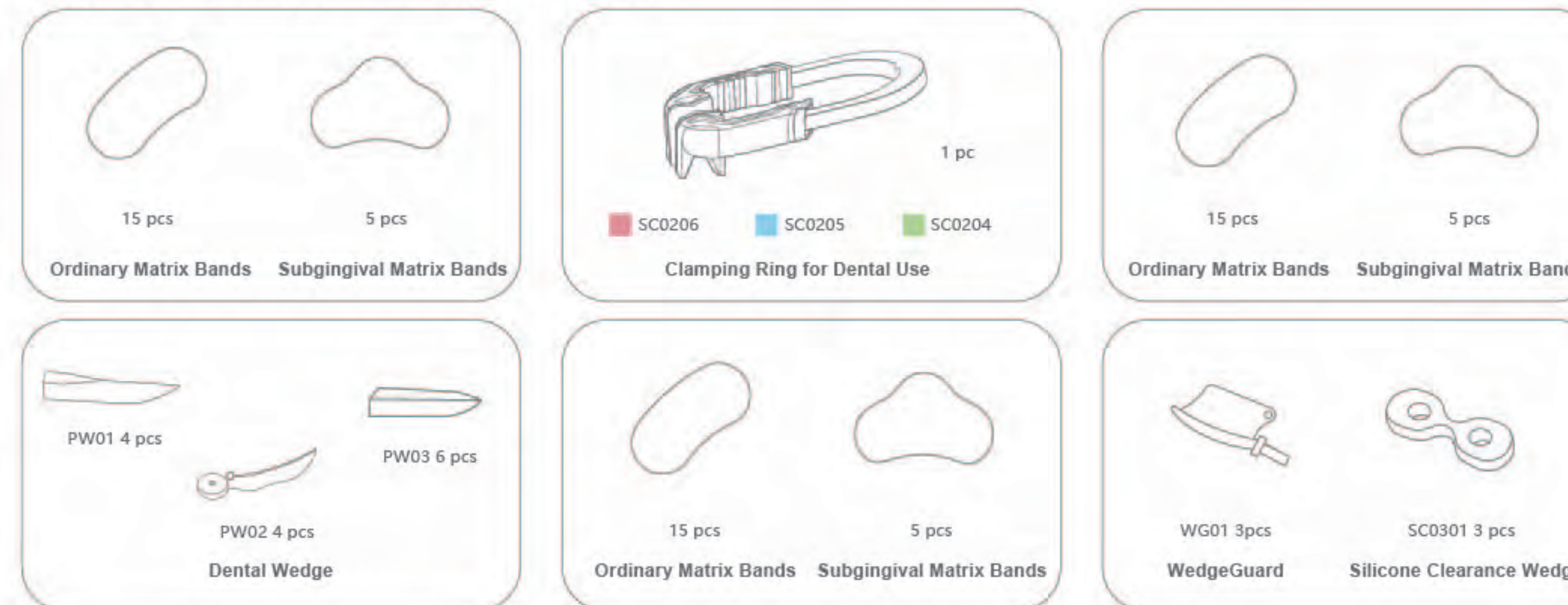

### Clamping Ring for Dental Use



It consists of U-shaped alloy spring clips and plastic chucks. The materials used are titanium-nickel memory alloy and PC plastic, which are super-elastic, memory, corrosion-resistant and biocompatible. The clamping force is weak, medium and strong respectively.

#### Advantage:

- U-shaped memory alloy clamping ring to ensure the strength of the ring;
- Soft and hard plastic clamping heads, play an anti-slip effect;
- Head covered with transparent material, which does not affect light curing restoration;
- The design of the V-shaped clamping head can fix the two ends of the interdental space and make full contact with the wedge for more accurate positioning.

Item: SC0204/SC0205/SC0206  
 Specification: 25.5X22mm  
 Packing: 1 pc/box,30 boxes/ctn  
 Carton Size: 210X150X140mm  
 Weight:2.5KGS

- Red (Strong)
- Blue (Medium)
- Green (Weak)

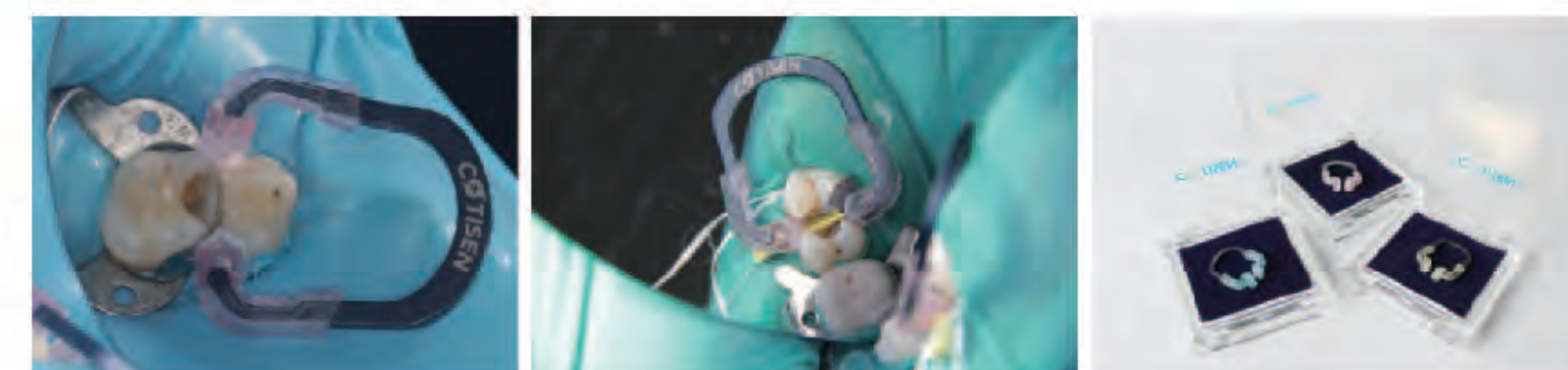



## Clamping Ring for Dental Use



The concave type design of the silicone pads conforms with the anatomy of the tooth adjacent surface, closely fixed on the matrix bands on it, make the adjacency relations back to normal. The silicone pads circle, vertical circle and triangle all of them can be used to fix the bands.

SC0401 Silicone pad



Packing: 50 pcs/box

Item: SC0201/SC0202/SC0203

Packing: 6 pcs/box, 10 boxes/bag, 24 bags/ctn

Carton Size: 360X360X280mm

Weight: 9 KGS



## Silicone Clearance Wedge

Patent Number: ZL 2015 2 0937846.8



"8" appearance, hollow design, super elasticity, can be easily put into any diastema. It is used to fix the resin matrix bands, suitable for repairing the smaller cavity of anterior teeth.

The hardness is 30HA

Item: SC0301

Packing: 20 pcs/box, 10 boxes/bag, 24 bags/ctn

Carton Size: 360X360X280mm

Weight: 7.5 KGS



## Resin Matrix Bands



Made of transparent material, without affecting the resin curing, easy of operation.



SC0601L / SC0602S

Item: SC0601L/SC0602S

Packing: 50 pcs/box, 10 boxes/bag, 24 bags/ctn

Carton Size: 360X360X280mm

Weight: 7 KGS



## Matrix Bands

Patent Number: ZL 2019 2 1915792.X



Anti-Stick Type: It's coated with Teflon non-stick material, which can prevent the matrix band from sticking to resin material during dental restoration, and make the filling resin surface smoother and reduce the adhesion of plaque.

Size for Anti-Stick Type: large purple, medium orange, small green.

Thickness is 0.03mm

Packing: 50 pcs/box, 160 boxes/ctn

Weight: 9.5 KGS

Carton Size: 280X280X220mm



## Matrix Bands



Halves bean appearance, smooth surface, convenient operation. Concave type design ordinary matrix band and subgingival matrix bands make it easy to recover to the normal adjacency relations.

Thickness is 0.035mm, while maintaining strength, it can be applied to more adjacent spaces of teeth.

Ordinary Matrix Bands



SC0501L SC0502M SC0503S

Subgingival Matrix Bands

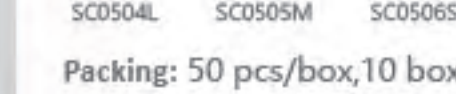

SC0504L SC0505M SC0506S

Packing: 50 pcs/box, 10 boxes/bag, 24 bags/ctn

Carton Size: 360X360X280mm

Weight: 7.5 KGS



## Matrix Bands



Compared with ordinary matrix band, new gingival matrix band reduces the formation of overhang at the gingival margin during dental restoration.

Compared with subgingival matrix band, it protects gingival from over damage when put into any diastema.



Universal type  
SC14L: Large  
SC14M: Medium  
SC14S: Small

Thickness: 0.4mm

Packing: 50 pcs/box, 160 boxes/ctn

Carton Size: 280X280X220mm

Weight: 11.2 KGS



## Matrix Bands



Halves bean appearance, smooth surface, convenient operation. Concave type design ordinary matrix bands and subgingival matrix bands make it easy to recover to the normal adjacency relations.

Thickness is 0.025mm, while maintaining strength, it can be applied to more adjacent spaces of teeth.

Packing: 50 pcs/box, 160 boxes/ctn

Carton Size: 280X280X220mm

Weight: 9.5 KGS



## Resin Matrix Bands



The product is made of polyester film, which can restore the defect tooth shape well. Secured with poly wedge, the matrix bands can fix tooth cervical firmly, reduce overhang to gum, and restore proximal contact point.

Item: SC09

Specification: 25X10X0.075mm 100pcs / 100X10X0.075mm 20pcs

25X10X0.05mm 100pcs / 100X10X0.05mm 20pcs

Packing: 1 set/box, 60 boxes/ctn

Carton Size: 360X170X280mm

Weight: 8 KGS

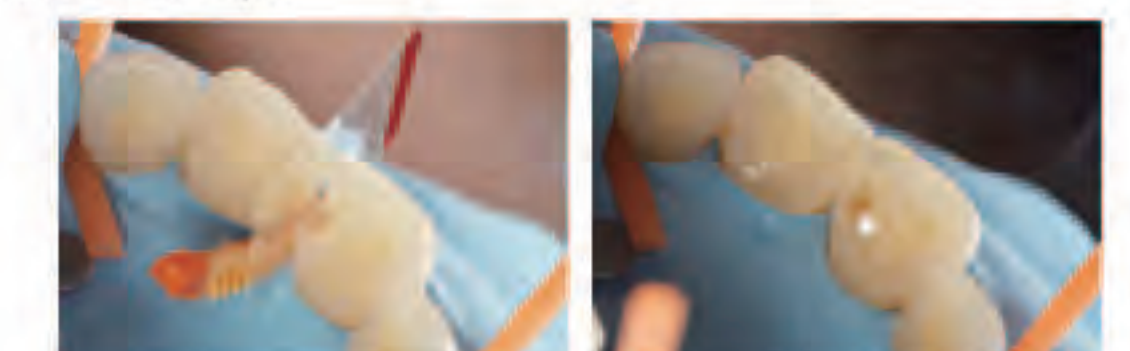



### Forceps



- High-quality texture, non-slip, it is better to use with COTISEN Clamping Ring
- A reusable product can be sterilized at high temperature and pressure at 134°C after use.

Item: SC0702  
 Packing: 1 pc/box, 50 boxes/ctn  
 Carton Size: 280X280X220mm  
 Weight: 6.5 KGS



SC0702

### Forceps



- "8" smooth design forceps clamps, make the circles easily open or place. The plastic sleeve design, not easy to slip, good hand feeling.

Item: SC0701  
 Packing: 1 pc/box, 50 boxes/ctn  
 Carton Size: 280X280X220mm  
 Weight: 4.6 KGS



SC0701

### Adhesive Tip Applicator

Patent Number: ZL 2015 2 0375955.5



Item: SC08  
 Packing: 20 pcs/box, 120 boxes/ctn  
 Carton Size: 440X440X250mm  
 Weight: 6 KGS

SC08



Blue

### Adhesive Tip Applicator

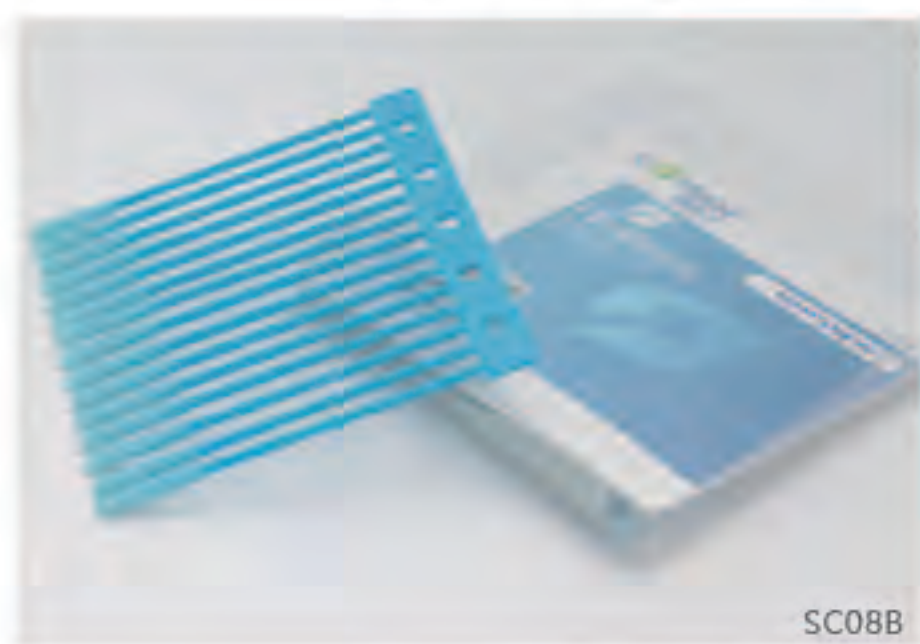

- Used to take small device like veneer, inlay and dental crown.

Item: SC08B  
 Packing: 30 pcs/box, 200 boxes/ctn  
 Carton Size: 450X230X405mm  
 Weight: 7.95 KGS

SC08B



Blue

### WedgeGuard

Patent Number: ZL 2017 2 1625810.1

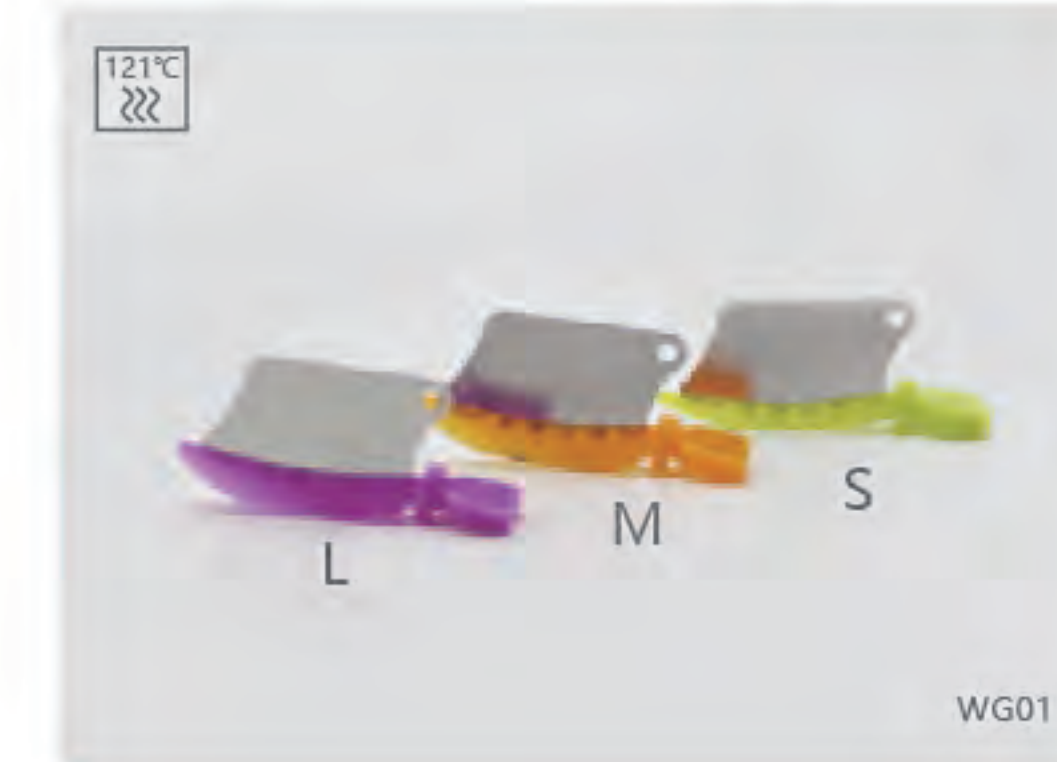

WG01

- According to the size of adjacent gap, select the appropriate WedgeGuard and insert with forceps or handle from the buccal or lingual side between the desired preparation teeth and adjacent teeth. Then adjust the position to fit the tooth better. Later, the tooth preparation can be performed.

Item: WG01  
 Packing: 50 pcs/box, 160 boxes/ctn  
 Carton Size: 280X280X220mm  
 Weight: 11.2 KGS

Item No	Color	A(±0.1mm)	B(±0.1mm)	C(±0.1mm)	Thickness
WG01L	Light Purple	2.8 mm	1.9 mm	2.4 mm	0.06 mm
WG01M	Light Orange	2.0 mm	1.3 mm	1.7 mm	0.06 mm
WG01S	Light Green	1.9 mm	0.9 mm	1.4 mm	0.06 mm

### Dental Wedge

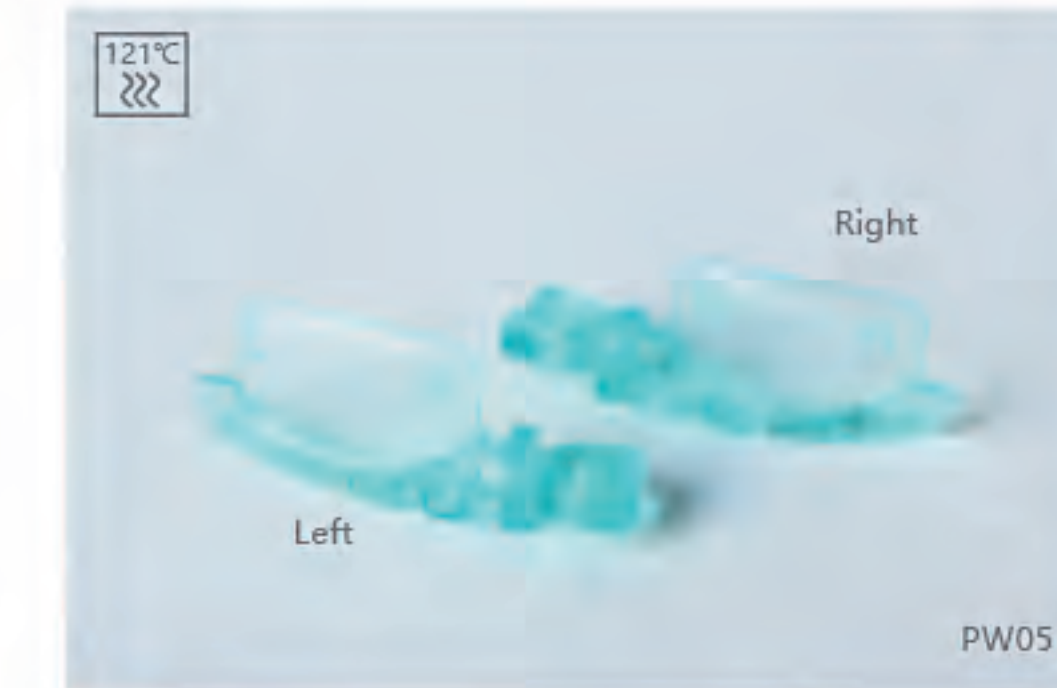

PW05



PW06

- This product is composed of Wedges and Matrix Bands, which can not be separated. The product is made of transparent plastic, which is convenient for curing and forming by light curing machine after filling with resin. It can effectively shorten the curing time and achieve excellent molding effect. The Dental Wedge with Matrix is designed to touch the patient's dental papilla in a rounded way. The outside design can effectively prevent slip, and feel good. The operation is convenient and quick. This product is an important auxiliary tool for the dentist in the key process of repair and healing.

Item: PW05  
 Packing: 50(L+R) pcs/box, 100 boxes/ctn  
 Carton Size: 290X260X230mm

Contoured Type:

Item No	Specification	Color
PW05L(L/R)	19.5x6.7mm	Blue, Clear
PW05M(L/R)	17.6x6.8mm	
PW05S(L/R)	15.6x6.8mm	

Item: PW06  
 Packing: 50(L+S) pcs/box, 100 boxes/ctn  
 Carton Size: 290X260X230mm

Flat Type:

Item No	Specification	Color
PW06L	17.7x8.8mm	Blue, Clear
PW06S	17.7x8.2mm	

### Dental Wedge



PW07

- The part in contact with the soft tissue and tooth neck is silicone, which can reduce the pressure and injury of the wedge to the gingival papilla.
- The main body is made of transparent material, which has a low resistance to light curing lamps. When a resin matrix band is used, a better curing effect can be obtained.

Item No	Color	Specification
PW07L	Purple	17.5*2.1*2mm
PW07M	Orange	16.8*1.7*1.9mm
PW07S	Green	16.4*1.7*1.6mm

Item: PW07  
 Packing: 50 pcs/box, 160 boxes/ctn  
 Carton Size: 280X280X220mm  
 Weight: 10KGS



Dental Wedge



PW01

The design of the round tip protect gingival from damage,the square tail is very convenient to hold .

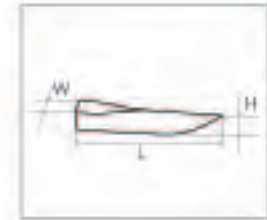

Item: PW01  
 Packing: 100 pcs/bottle,16 bottles/box,36boxes/ctn  
 Carton Size: 430X430X290mm  
 Weight: (L,M)12 KGS,(S,SS)10 KGS

Item No	Color	Specification
PW01L	Purple	16X2 . 6X2 . 2mm
PW01M	Yellow	14X2 . 2X2mm
PW01S	Green	12X1 . 9X1 . 9mm
PW01SS	Blue	10X1 . 6X1 . 5mm



Dental Wedge

Patent Number: ZL 2014 2 0321698.2



PW02

Plastic wedge,round stem with a hole,easily of being taken,round edge with unattached,make the wedge more flexibility to be full filled in different teeth cracks .

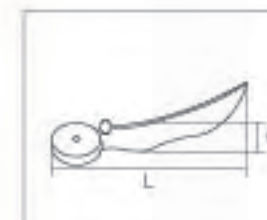

Item: PW02  
 Packing: 100 pcs/bottle,16 bottles/box,36boxes/ctn  
 Carton Size: 430X430X290mm  
 Weight: (L,M)11 KGS,(S,SS)9 KGS

Item No	Color	Specification
PW02L	Purple	17 . 8X2 . 8mm
PW02M	Yellow	17 . 8X2 . 45mm
PW02S	Green	17 . 8X2 . 1mm
PW02SS	Blue	17 . 8X1 . 7mm



Dental Wedge



PW03

Eco-friendly wooden wedge,round tips protect gingival from damage,smooth round edge, square stem.Six different sizes fits for different requirements .



Item: PW03  
 Packing: 100 pcs/bottle,16 bottles/box,36boxes/ctn  
 Carton Size: 430X430X290mm  
 Weight: 9-11 KGS

Color	L(±0.5mm)	K(±0.1mm)	Y(±0.1mm)	H(±0.5mm)
Orange	11mm	3.5mm	1.5mm	1.3mm
White	14mm	4mm	1.5mm	1.5mm
Green	14mm	2mm	1.5mm	1.5mm
Blue	14mm	4mm	2mm	1.5mm
Yellow	16mm	4mm	1.5mm	1.5mm
Pink	16mm	4.5mm	2mm	1.5mm



Dental Wedge

Patent Number: ZL 2015 2 0018098.3



PW04

Long handle plastic wedge,integrated design,just break off the long handle lightly when the wedge is in place .

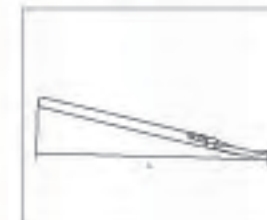

Item: PW04  
 Packing: 100 pcs/bag,100 bags/ctn  
 Carton Size: 290X260X230mm  
 Weight: (L)6 KGS,(M)5.9 KGS,(S)5.8 KGS

Item No	Color	Specification
PW04L	Orange	81X2 . 7mm
PW04M	Blue	80X2 . 6mm
PW04S	Yellow	75X2 . 1mm



Dental Dam Kit





## Dental Dam Kit



Item: RD01  
 Name: Dental Dam Kit  
 Packing: 1set/box,5boxes/ctn  
 Carton Size: 450X270X305mm  
 Weight: 7.9KGS

### The Kit Contains:

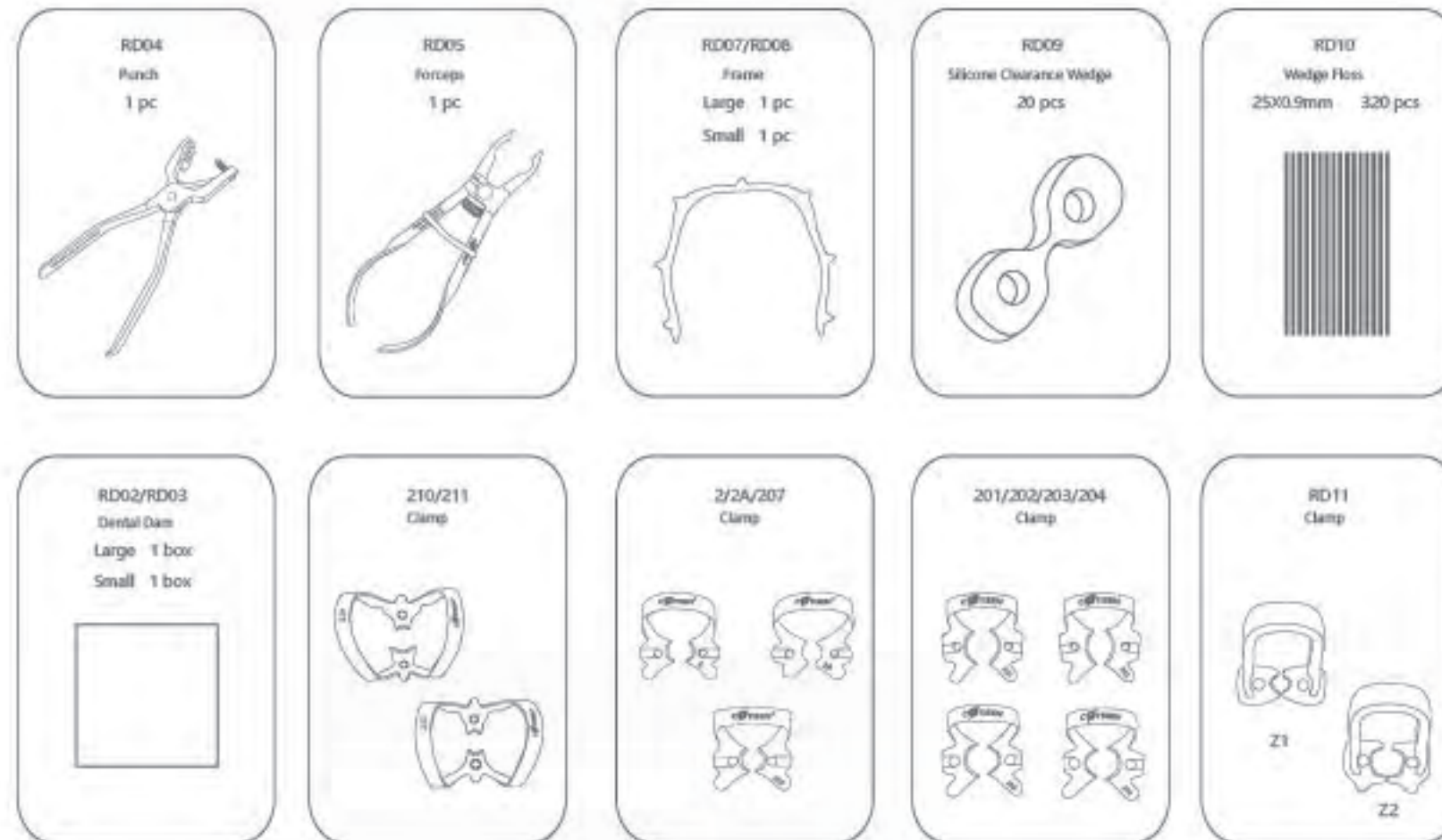

### Advantage:

- Prevent instruments and materials from being inhaled, swallowed or damaging the mouth.
- Keep the operative field clean and dry, reach better performance of bonding materials.
- Isolate bacteria in saliva from splashing onto the tooth to avoid cross infection.
- Block lips and tongue for easy operation.
- Protect soft tissues and avoid injury from instruments and irritating flushing fluid.
- Improved visibility of the operative site.
- Avoid the noise of the suction device.
- Save operation time, and improve treatment efficiency.

### Punch



- The punch head is combined with a spring and a tapered structure, which can be automatically adjusted to ensure the taper head is aligned with the center of the cutting edge when drilling.
- Hole diameter size: 0.8/1.0/1.4/1.6/1.8/2.0/2.3.

Item: RD04  
 Packing: 1 pc/box



### Forceps



- The forceps head with anti-slipping design, can prevent it from slipping when stretching the clamps.
- The right side of forceps is printed with positioning line. It can prevent extra stretching during operation, which will reduce resilience of clamps.
- Serrated design, accurate positioning, single hand operation, easy gripping.

Item: RD05  
 Packing: 1 pc/box



### Dental Dam



Malaysia imported latex, high tear tolerance, good flexibility.  
 Blue: 6X6", Green: 5X5"  
 Item: RD02/RD03  
 Specification: (RD02)6X6" ,152X152mm Blue  
 (RD03)5X5" ,127X127mm Green  
 Packing: (RD02)36pcs/box,40boxes/ctn  
 (RD03)52pcs/box,40boxes/ctn  
 Carton Size: (RD02)360X360X150mm  
 (RD03)300X300X200mm  
 Weight:(RD02)7.9KGS  
 (RD03)7.7KGS

Blue   
 Green



### Silicone Clearance Wedge



- Silicone material, can do heat sterilization.
  - Can fix rubber dam. Open the silicone clearance wedge with forceps and place it into gum gap, when the mouth area is not large and the operating space is limited.
  - The hardness is 20HA
- Item: RD09  
 Packing: 6pcs/box,10 boxes/bag,24bags/ctn  
 Carton Size: 360X360X280mm  
 Weight:7.5KGS

Orange   
 Green   
 Purple



### Wedge Floss

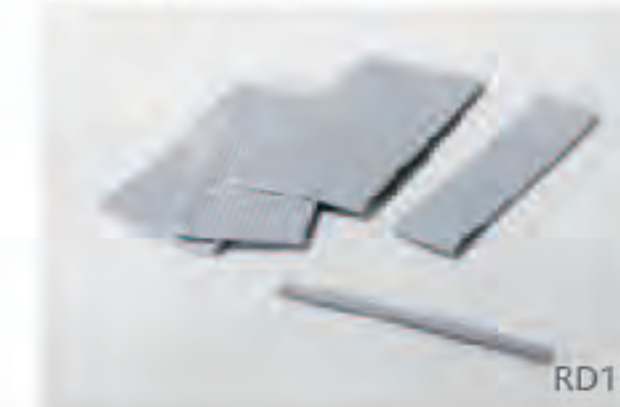

- The wedge floss is with latex material and row design, the dentists can take appropriate quantity according to patients' gum gap.
  - Excellent elasticity, in many cases, it can be used as a substitute for traditional clamps, which can quickly and easily fix the rubber dam.
- Item: RD10  
 Packing: 6pcs/box,10 boxes/bag,24bags/ctn  
 Carton Size: 360X360X280mm  
 Weight:5.5KGS

Gray



### Frame



- The frame is made of carbon fiber, with high hardness, strong toughness and is not easy to deform.
  - The shape is optimized to enhance the comfort when pulling the patient's mouth.
  - The round edge can avoid skin damage, convenient to place the rubber dam.
  - Can do heat sterilization.
- Item: RD07/RD08  
 Packing: 1 pc/box,50boxes/ctn  
 Remark: (RD07)L / (RD08)S

Black



### Clamp



- Small size resin clamps for adult premolar large size for adult molar.
- Item: RD11  
 Packing: (Z1+Z2)1set/box,10boxes/bag,24bags/ctn  
 Carton Size: 360X360X280mm  
 Weight:5.5KGS



### Clamp



- The RD44 clamp can be reused after 134°C high temperature and high pressure disinfection.
  - The matte surface design increases the texture and reduces light reflection effectively
- Item: RD44  
 Packing: 1 pc/bag,50bags/bag



### Clamp

- The groove design of the clamp is convenient for the instrument to enter the groove and place the rubber dam. The two-wing design of the clamp fits firmly with the teeth. Using special material, the clamping force is stronger, and the matte surface design increases the texture of the product.



210/211



2/2A/207



201/202/203/204



Z1/Z2



210/211 Anterior



2/2A/207 Premolar



201/202/203/204 Molar



RD06



## Dental Retractor



### Dental Retractor



■ CR10S, rubber-coated dental retractor, the part where the retractor contacts the patient's mouth corners is coated with silicone, and the silicone material is more skin-friendly and comfortable. During oral treatment, the dental retractor can open the mouth and maintain a certain degree of opening. It is an auxiliary tool for dentists in the treatment process.

■ This product is reusable and can be sterilized at 134°C.

**Item :** CR10S  
**Specification:** 100×72×18mm  
**Packing:** 2 pcs/bag, 100 bags/ctn  
**Carton Size:** 520X350X370mm  
**Weight:** 9KGS

#### Product Advantages:



■ The material is safe and resistant to high temperature, high stability and not easy to deform.



■ Prevent scratching of oral mucosa.



■ The dental retractor touches the corners of the patient's mouth on both sides, and the protective design is made of silicone material to make the patient more comfortable during treatment.

### Dental Retractor



■ The parts of the retractor in contact with the two sides of the mouth of the patient use soft rubber to make protective design, which makes the patient more comfortable to use.

■ The outer side of the connecting rod also adopts soft rubber packaging design, nonslip and feel good.

**Item :** CR10M  
**Specification:** 118×85×21mm  
**Packing:** 2 pcs/box, 100 boxes/ctn  
**Carton Size:** 460X350X260mm  
**Weight:** 5KGS

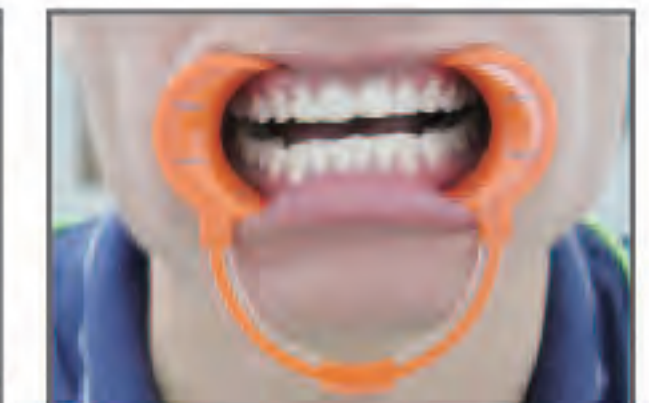

### Dental Retractor



■ Rubber-coated design where the dental retractor touches the patient's mouth on both sides can prevent patients from scratching their mouth when wearing and improve the comfort level of treatment.

■ This product is reusable and can be sterilized at 121°C.

**Item :** CR11S  
**Specification:** 66.5×91.5×32.7mm  
**Packing:** 2 pcs/box, 100 boxes/ctn  
**Carton Size:** 420X275X235mm  
**Weight:** 2 pcs/box, 100 boxes/ctn





### Dental Retractor

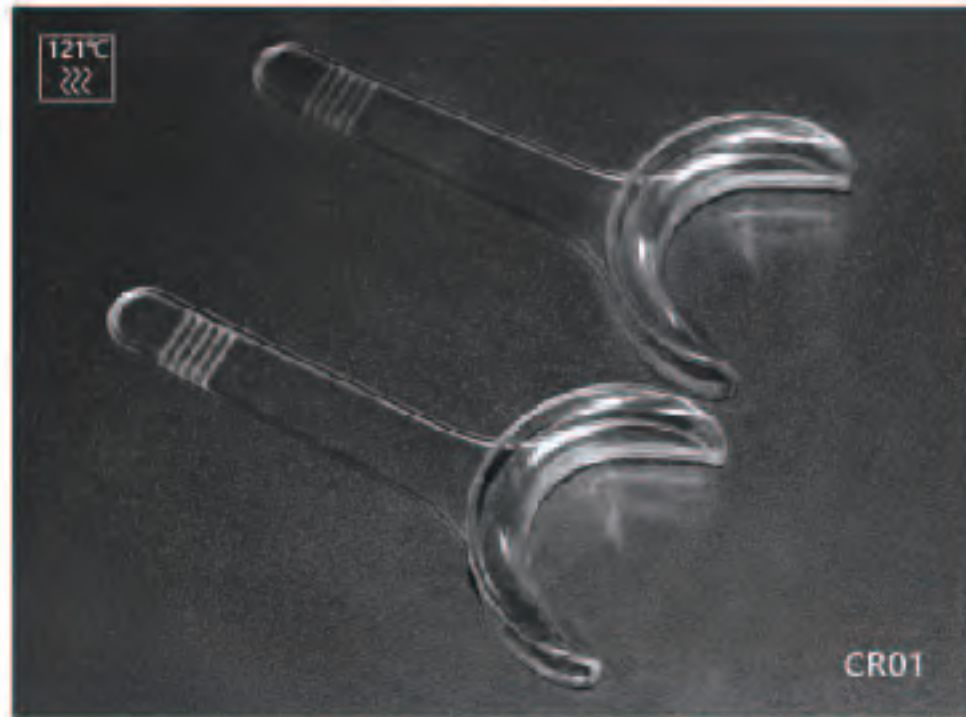

This product consists of a semilunar retractor and a handle. During oral treatment, the medical staff can place the retractor on one side of the mouth corner of the patient and gently pull the open lip to provide a clear surgical field vision.

Type: T type  
Color: Clear

Item No	Specification	Carton Size	Packing	Weight
CR01L	120X53.5X18mm	430X330X320mm	2 pcs/box, 200 boxes/ctn	6.3 KGS
CR01S	114X42X17mm	360X360X280mm		5.8 KGS



### Dental Retractor



This product is composed of C-shaped connecting rod and retractor on both sides. The material has good strength and toughness. During oral treatment, put it at the corner of both sides of the patient, open the mouth and make it keep a certain degree of opening.

Type: C type Color: Clear

Item No	Specification	Carton Size	Packing	Weight
CR02L	132X90X17mm	500X360X440mm	2 pcs/box, 200 boxes/ctn	8.2 KGS
CR02M	118X85X17mm			8 KGS
CR02S	97X70X15mm			5.5 KGS



### Dental Retractor



This product is M type design. In oral treatment, medical staff can place it in both sides of the mouth position separately to open the mouth, block the tongue, and provide a clear surgical field vision.

Type: M type Color: Clear

Item No	Specification	Carton Size	Packing	Weight
CR03L	126X57X51mm	420X420X470mm	2 pcs/box, 147 boxes/ctn	6 KGS
CR03M	106X48X54mm			8.6 KGS
CR03S	100X44X40mm			7.5 KGS



### Dental Retractor



This product is a circular and hollow design. In oral treatment, medical staff can place it on both sides of the patient's mouth to open the oral vestibule and provide a clear surgical vision.

Type: O type  
Color: Clear

Item No	Specification	Carton Size	Packing	Weight
CR04L	84X80X22mm	440X440X250mm	10 pcs/bag, 100 bags/ctn	6.5 KGS
CR04S	70X68X35mm			6.2 KGS



### Dental Retractor



This product is composed of double-headed semilunar retractor and handle are formed.

Type: Double head  
Color: Clear

Item No	Specification	Carton Size	Packing	Weight
CR05L	167X55X24mm	400X400X370mm	2 pcs/box, 125 boxes/ctn	7.7 KGS
CR05S	145X45X20mm	400X400X370mm	2 pcs/box, 120 boxes/ctn	5.9 KGS



### Dental Retractor



It consists of C-shaped connecting rod and retractor on both sides. After special processing, the surface is white translucent, smooth, high strength and good toughness.

Remark: Frosted Surface

Item No	Specification	Carton Size	Packing	Weight
CR09L	132X90X17mm	690X415X320mm	2 pcs/set, 10 sets/box, 20 boxes/ctn	12KGS
CR09M	118X85X17mm	690X415X320mm		11.5KGS
CR09S	97X70X15mm	625X315X265mm		8KGS



### Dental Retractor



Item: CR06/CR07

Packing: 1 pc/bag, 25 bags/box,  
500 boxes/ctn

Carton Size: 440X440X250mm

Weight: CR06 7.7 KGS  
CR07 11.5 KGS

Color: Clear



### Mouth Prop

Patent Number: ZL 2015 3 0162734.5



Easily avoiding patients fatigue by using mouth prop, make patients enjoy a relaxing treatment.

Item: MP01

Packing: 2 pcs/bag, 12 bags/box, 32 boxes/ctn

Carton Size: 440X440X250mm

Weight: (L)13 KGS, (M)9.5 KGS, (S)7.7 KGS

Item No	Specification
MP01L	39.5X39.5X20.4mm
MP01M	34.5X36.5X17mm
MP01S	33X28X17mm

Purple (L)   
Green (M)   
Yellow (S) 





## Mouth Prop & Tongue Guard

Patent Number: ZL 2014 2 0507326.9



MP02

- Tongue guard block tongue moving so that no injury would happen during the whole treatment.

Item: MP02  
 Packing: 12 sets/box, 20 boxes/ctn  
 Carton Size: 540X400X490mm  
 Weight: (L)11.5 KGS, (M)10.5 KGS, (S)9.5 KGS

- Purple (L)
- Green (M)
- Yellow (S)



## Dry Field System Tubing

Patent Number: ZL 2016 2 1097848.1



CR08

- The Dry Field System completely eliminates saliva and fully exposes both arches making it ideal for all bonding applications. The system is easy to assemble and be inserted and used by a single operator.

Set salivary absorption, retractor, tongue guard in one.  
 Item: CR08  
 Packing: (L)1 set/box, 48 boxes/ctn, (S)1 set/box, 50 boxes/ctn  
 Carton Size: (L)440X440X250mm, (S)460X350X260mm  
 Weight: (L)5.8 KGS, (S)5 KGS

- White (L)
- Green (S)

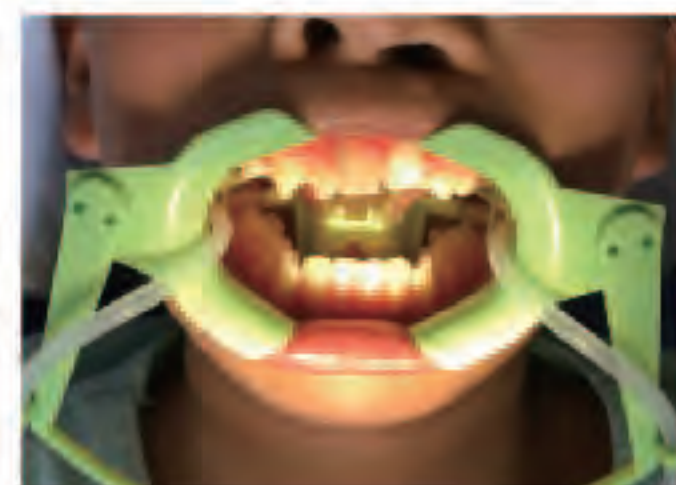

## Dry Field System Tubing Component



CR0802

Item: CR0802  
 Packing: 1 set/box  
 Remark: Components consist tongue guard, connection arm, position block, 2 pcs of silicone tubing and Y-connector.

## Aligner Chewies

Patent Number: ZL 2018 2 1528611.3



MP03

- Mint flavor
- Grape flavor
- Lemon flavor
- Juicy peach flavor
- Green apple flavor
- Watermelon flavor

- Help aligner tray fit teeth closer to make sure reach preset orthodontics force.
- Bite for 5-10 minutes to avoid braces face.
- Gum bite and handle are designed separately, convenience and hygiene.
- Triangular prism shape uses wedge-force principle to fit aligner tray for adjacent anterior or premolar region.
- Cylinder is used to fit aligner tray in molar region with greater occlusal force, and it can also be used to exercise bite muscle.
- Elliptic cylinder is mainly used to fit aligner tray in occlusal surface of posterior teeth.



Item: MP03

	Box	Bag
Packing 1	3 pcs/box, 400 boxes/ctn	2 pcs/pouch, 12 pouches/bag, 30 bags/ctn
Packing 2	2 pcs/box, 400 boxes/ctn	3 pcs/pouch, 12 pouches/bag, 30 bags/ctn

## Retainer Retrievers

Patent Number: ZL 2019 3 0018952.X



MP04

- Red
- Orange
- Yellow
- Green
- Blue
- Rose

- Retainer retrievers help patients remove appliances cleanly and efficiently.
- Helps patients remove appliances from the buccal side cleanly and efficiently.
- The ring handle is easy to hold by hand when operating.
- This handy tool features specially designed hooks which help to remove clear retainers or aligners with ease.

Item: MP04  
 Packing: 1 pc/unit, 12 units/bag, 30 bags/ctn  
 Carton Size: 290X260X230mm  
 Weight: 2.1 KGS



## Invisible Braces Box

Patent Number: ZL 2021 2 0505420.0



DB21

- New high-quality materials not only have good aging resistance, ruggedness and durability, but also have a good texture. The lenses are separated from the braces layer by layer, and the dry and wet are separated to avoid stains.
- Put the aligner chewies and the retainer retriever into their fixed positions respectively, and use the upper plane mirror or the middle layer magnifying mirror when wearing the invisible aligners, extracting and using the orthodontic aligner chewies.

- Cyan
- Yellow
- light blue
- Green
- Orange
- Blue
- Rose Red

Item: DB21  
 Packing: 1 pc/box, 108 boxes/ctn  
 Carton Size: 420X275X235mm  
 Weight: 11 KGS

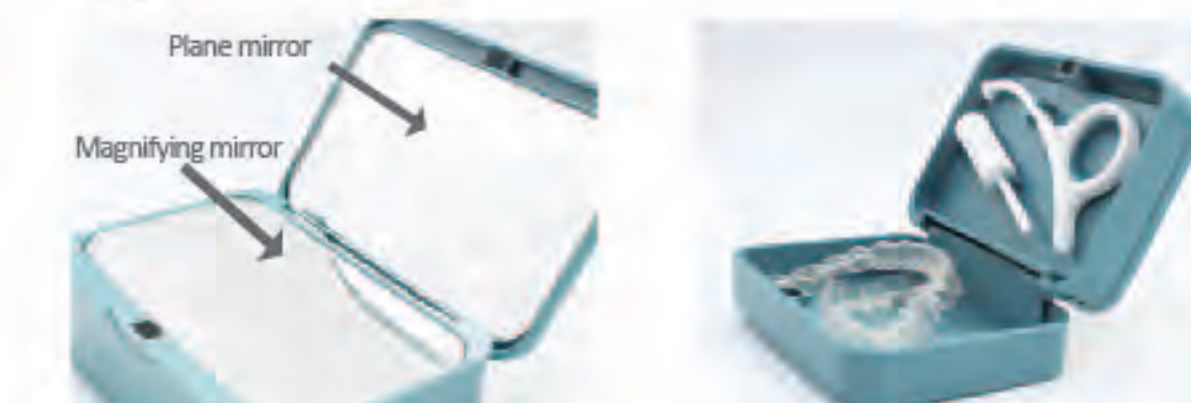



## Micro Applicator

### Micro Applicator



The angle of brush head can be adjusted as needed. It can be used to dip dental etching agent, binder, cavity liner, fluor protector, hemostatic, fossa sealant, ect. Ultrathin Micro applicator, unusual design, make it possible to coat the medicine on the parties of dental cavity.

- Regular(2.0mm): Pearl Green ■ Fine(L.5mm): Pearl Purple ■ Super fine(L.0mm): Pearl Orange ■
- Pearl Yellow ■ Pearl White ■
- Pearl Blue ■

Item: MA01  
 Specification: 50X112mm  
 Packing: 100 pcs/keg, 4 kegs/box, 32boxes/ctn  
 Carton Size: 440X440X250mm  
 Weight: 13.7 KGS  
 Length: 10cm

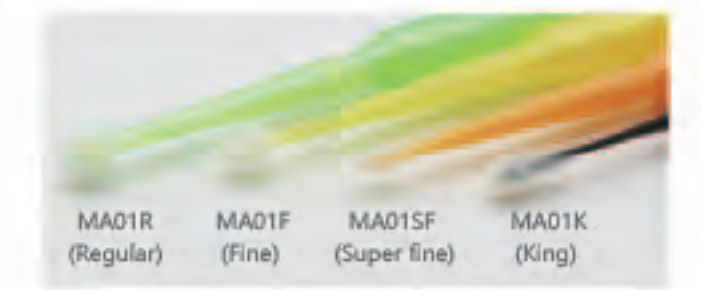

### Micro Applicator



Item: MA07  
 Specification: 146X71.2X92mm  
 Packing: 1 set/box, 32 boxes/ctn  
 Carton Size: 430X330X345mm  
 Weight: 7.7 KGS



### Micro Applicator



Item: MA08  
 Specification: 253X153X53mm  
 Packing: 1 set/box, 15 boxes/ctn  
 Carton Size: 480X300X320mm  
 Weight: 10.5 KGS



### Gingival Brushes



It is mainly used to apply whitening gel, desensitizer, fluoride or other Gel-like liquid to achieve a uniform effect.  
 The front of Long Hair Brush is designed as a groove. The shape and angle can be adjusted arbitrarily, which is convenient for doctors to operate.

Item: BA01  
 Specification: 50X110mm  
 Packing: 100 pcs/keg, 4 kegs/box, 32boxes/ctn  
 Carton Size: 440X440X250mm  
 Weight: 14 KGS  
 Tip length: 9-10mm

- Blue ■
- Pink ■



### Applicator Tip



Item: AT01  
 Specification: (Stick)14X3.2mm  
 (Brush)5-6mm, L, 8-9mm  
 Packing: 100 pcs/bag, 500 bags/ctn  
 Carton Size: 320X320X240mm  
 Weight: 6.5 KGS

- White ■
- Black ■



### Brush Holder



Item: BH01  
 Specification: 142X13X6mm  
 Packing: 50 pcs/bag, 30 bags/ctn  
 Carton Size: 320X320X250mm  
 Weight: 8.5 KGS

- White ■





05



# Prophy Brush / Prophy Cup Prophy Strip/Prophy Paste Polishing Discs Composite Polisher

This product is composed of a metal handle and a working end. The metal handle is connected with the dental handpiece, and the working end is the brush. It is used for polishing the tooth restoration, and also for cleaning and polishing the surface of the tooth to make the surface smooth and even. Non-sterile provision, single use.

## Prophy Brush(hard/soft)



PB01A,prophy brush,cup-shaped,nylon,hard.  
PB01B,prophy brush,cup-shaped,nylon,soft.

Item: PB01A/PB01B  
Specification: (Stick)22.8mm,(Brush head)5.5mm  
Weight: 19.4KGS

Packing: 100 pcs/box,100 boxes/ctn  
Carton Size: 400X225X290mm

Hard: Red, Orange, Yellow, Purple, White

Soft: Yellow, Green, Blue, Purple, Transparent

## Prophy Brush(hard/soft)



PB02A,prophy brush,flat-shaped,nylon,hard.  
PB02B,prophy brush,flat-shaped,nylon,soft.

Item: PB02A/PB02B  
Specification: (Stick)21.6mm,(Brush head)5.5mm  
Weight: 18.9KGS

Packing: 100 pcs/box,100 boxes/ctn  
Carton Size: 400X225X290mm

Hard: Red, Orange, Purple, White

Soft: Yellow, Green, Blue, Transparent

## Prophy Brush(hard/soft)



PB03A,prophy brush,tapered-shaped,nylon,hard.  
PB03B,prophy brush,tapered-shaped,nylon,soft.

Item: PB03A/PB03B  
Specification: (Stick)21.6mm,(Brush head)7.5mm  
Weight: 18.9KGS

Packing: 100 pcs/box,100 boxes/ctn  
Carton Size: 400X225X290mm

Hard: Orange, Purple

Soft: Yellow, Green

## Prophy Brush(bristles)



PB01C,PB02C,PB03C,prophy brush,bristles.

Item: PB01C/ PB02C/ PB03C  
Specification: PB01C (Stick)22.8mm,(Brush head)5.5mm, PB02C (Stick)21.6mm,(Brush head)5.5mm  
PB03C(Stick)21.6mm, (Brush head)7.5mm  
Packing: 100 pcs/box,100 boxes/ctn  
Weight: 19.4KGS

Carton Size: 400X225X290mm



This product is composed of a metal stem and a silicone cup. The stem is made of nickel-plated brass, which is connected to the dental handpiece; the cup is made of silicone material. This product is non-sterile and does not contain grinding and polishing materials. The product is suitable for polishing, sanding and removing excess parts of restorations. It is also used for descaling and polishing the surface of teeth.

### Prophy Cup(hard/soft)



PC01

PC01A/PC01B,6-web prophy cup.

Item: PC01A(Hard)/PC01B(Soft)  
Specification: (Stick)14.5mm,(Silicone head)8mm  
Weight:10.5KGS

Packing: 100 pcs/box,100 boxes/ctn  
Carton Size: 400X225X290mm



PC01A

Hard:  
Red Orange Green



PC01B

Soft:  
Yellow Cyan Purple

### Prophy Cup(hard/soft)



PC02

PC02A/PC02B,umbrella shape prophy cup.

Item: PC02A(Hard)/PC02B(Soft)  
Specification: (Stick)14.5mm,(Silicone head)8mm  
Weight:10.5KGS

Packing: 100 pcs/box,100 boxes/ctn  
Carton Size: 400X225X290mm



PC02A

Hard:  
Orange Green



PC02B

Soft:  
Yellow Purple

### Prophy Cup(hard/soft)



PC03

PC03A/PC03B,ribbed shape prophy cup.

Item: PC03A(Hard)/PC03B(Soft)  
Packing: 100 pcs/box,100 boxes/ctn

Carton Size: 400X225X290mm  
Weight:10.5KGS

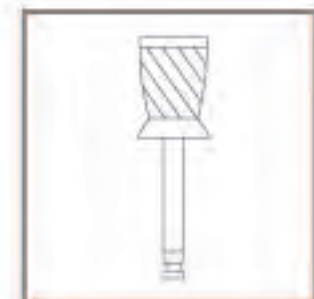

PC03A

Hard:  
Orange Green



PC03B

Soft:  
Yellow Purple

### Prophy Cup(hard/soft)



PC04

PC04A/PC04B,8-web prophy cup.

Item: PC04A(Hard)/PC04B(Soft)  
Packing: 100 pcs/box,100 boxes/ctn

Carton Size: 400X225X290mm  
Weight:10.5KGS



PC04A

Hard:  
Red Orange Green



PC04B

Soft:  
Yellow Cyan Purple

### Prophy Strip



PS01

PS01,Not easy to lose sand,after the special sand planting process  
There are two granularities,for a single strip,which is more convenient to use  
Item: PS01  
Specification:152mmX4mm  
Packing: 50pcs/box,40boxes/box,20boxes/ctn  
Carton Size: 635X440X315mm



### Polishing Discs



PS02

The product is used to polish interproximal surface of anterior teeth, refine labial surface enamel and resin restoration.

It is made of highly resilient material, and it will not deform in work process.

Not easy to lose sand,after the special sand planting process.

Purple-14µm Blue-12µm Green-10µm Pink-8µm

Item: PS02  
Packing:1set(40 pcs discs+2 metal handles)/box, 100boxes/ctn  
Carton Size: 400X225X290mm



### Composite Polisher



PS03

The product is suitable for removing resin or cement and polishing.

Used to remove dental adhesive and polish, after removing Orthodontic bands and bracket.

Polishing enamel after cleaning teeth.

Removing stain on the surface of teeth.

Item: PS03/PS04/PS05  
Packing:10pcs+1metal handle/box,10boxes/bag,24bags/ctn  
Carton Size: 420X300X340mm



The product is used in conjunction with handpiece.It consists of metal sodium and a silicone cup.The metal sodium is connected to the handpiece.The product is non-sterile and does not contain abrasive polishing materials.The brush head is made of silicone,and the stem is made of nickel-plated brass.The product is suitable for polishing,sanding and removing excess parts of restorations,or cleaning of implants.It is also used for descaling and polishing the tooth surface.

### Prophy Paste



PC05F/PC05M

Individual packaging is clean and hygienic.  
More Flavors,More Choices.  
Tooth shape design can be used by hand without a prophy paste ring.

PC05F Fine Grit

ICE CREAM CINNAMON BLUEBERRY

PC05M Medium Grit

CHERRY ORANGE MINT

Item: PC05F/PC05M

Packing:(set) 1set/box,50boxes/ctn,  
(box)50pcs/box,100 boxes/ctn

Carton Size: (set)420X300X340mm,  
(box)420X300X340mm



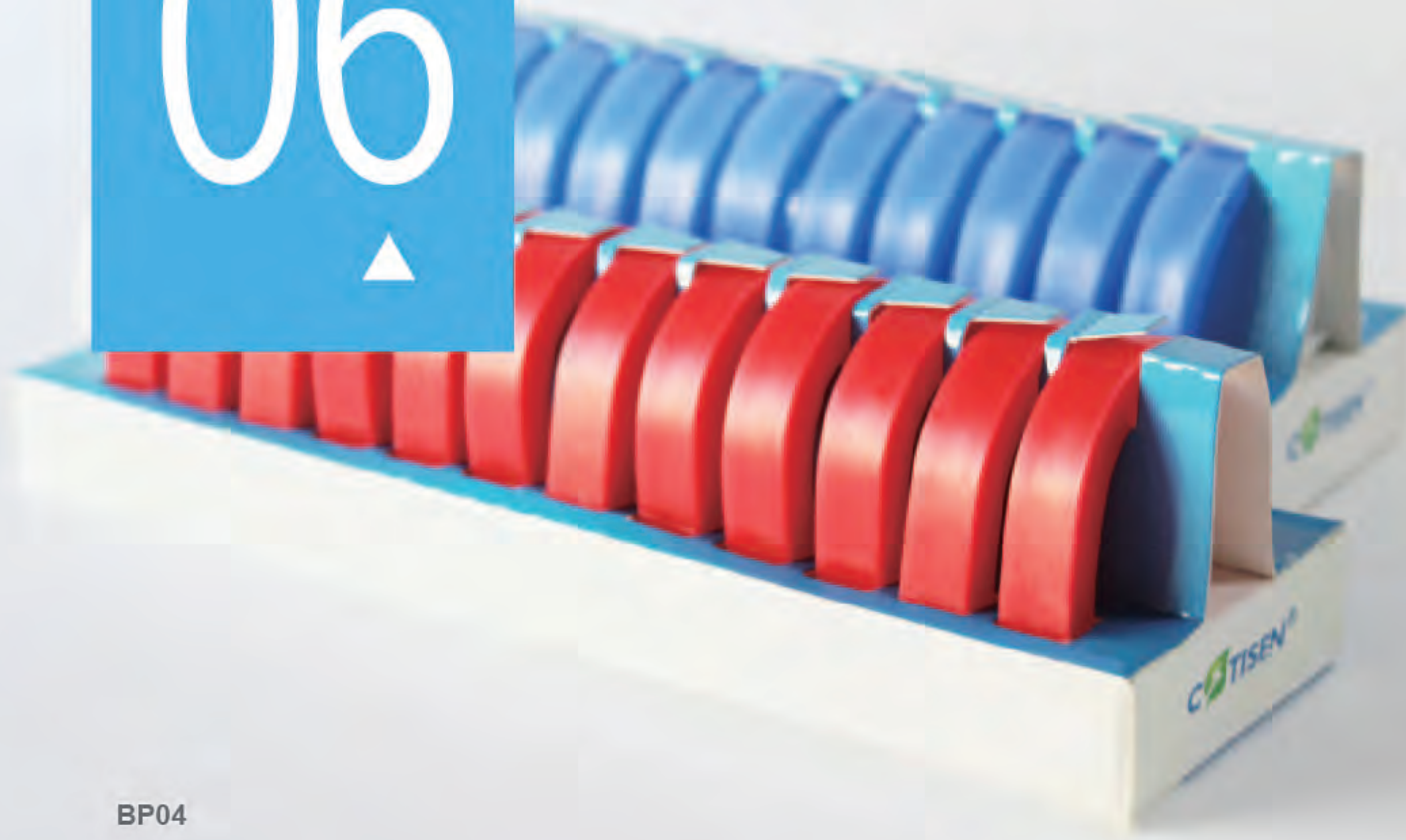

BP04

## Base Plate Wax

In clinical work, base materials are becoming more and more necessary for the repair of patients with complete edentulous jaws and free deletion. The traditional method of using self-coagulating plastics to directly pile up individual tray and temporary bases plate will lead to uneven thickness of self-coagulating resin, and it is difficult to grasp the thickness of self-coagulating resin. The edge should not reach the design position accurately, the operating time is short and the effect is not good.

### Base Plate Wax

Patent Number: ZL 2017 1 0131939.5



BP01, non handle base plate wax is a new product made of environmentally friendly plastic materials. It has good plasticity, uniform thickness, no need to mix, without odor, and easy to do operation. The product is suitable for dentist or technicians to make base plate, arrange teeth and form wax patterns.

Item: BP01  
Specification: (Upper Jaw)95X65X2mm, (Lower Jaw)95X65X2mm  
Packing: 10 for upper jaw and 10 for lower jaw/box, 20 boxes/ctn  
Carton Size: 340X245X380mm  
Weight: 7.4 KGS  
Color: Blue



Steps for usage:



Make the first impression and finish the plaster model, fill the undercut with wax before making the temporary base.



Mark the base line to confirm the edge of the temporary base, and then apply the separating medium on the model.



Put the plaster model into soaking box and put the base plate on it, add 70-80°C hot water in the box. 1 minute later the base plate can become transparent and adhere to the model, and then take out them.



Make the shape, pay attention to making the edge of temporary base smooth.



Put the finished base plate and model into cold water together and separate them when they are hard totally and polish the edge to remove the sharp edge.

### Base Plate Wax

Patent Number: ZL 2017 1 0131939.5



BP02, non handle base plate wax is a new product made of environmentally friendly plastic materials. It has good plasticity, uniform thickness, no need to mix, without smell, and easy to do operation. The product is used for accurate impression of edentulous jaws.

Item: BP02  
Specification: (Upper Jaw)95X94X3.5mm, (Lower Jaw)95X90X3.5mm, (Side Edge)86X22.5X3mm, (Anterior Teeth)62X59X3mm  
Packing: 5 for upper jaw, 5 for lower jaw, 3 for anterior teeth, 2 for each side of mouth/box, 20 boxes/ctn  
Carton Size: 340X245X380mm  
Weight: 8.14 KGS

Steps for usage:



Put base plate wax into 70-80°C hot water. 1 minute later, the base plate can become transparent, and then take out them.



Make the shape on the model, pay attention to making the edge of base plate wax smooth.



Wait the base plate wax become hard.



Remove the base plate from model and polish the edge to remove the sharp edge.

### Rim Former for Dental Use



BP05, it is mainly used as a tool for dentists to fabricate upper and lower bite rims.

The overall shape of the shovel head is like a square circle, the edge of the working end is rolled up like a dustpan and the rolled-up part forms an obtuse angle with the shovel head flat.

The part below the triangular depression is closed up to hold excessive wax material.

Item: BP0501/BP0502  
Packing: 1 pc/box, 100 boxes/ctn  
Carton Size: 440X440X250mm  
Weight: 16.5 KGS







With the extensive development of fixed restoration, more and more temporary crowns are made. The mold extraction method is more suitable for making multi-unit temporary restoration, but for single tooth or less unit restoration, it is more complicated and wasteful, and the patient also feels very uncomfortable. In order to obtain better aesthetic effect and avoid the shortage of traditional self-coagulating resin, our company develops this thermoplastic tray-partial.

### Base Plate Wax



Blue ■

BP03, no need tray, no mixing, green materials, and no odor. During operation, the small pieces are soaked in hot water at 70-80 °C, then softened and placed on the teeth that need to be repaired. After the film is hardened, the original tooth shape can be recorded.

It is mainly used in dental restoration to create a single crown with a complete crown or a temporary crown bridge with fewer units (3 or fewer).

Item: BP03  
Specification: 30.5X15.4X2mm  
Packing: 50 pcs/box, 20 boxes/ctn  
Carton Size: 190X150X130mm  
Weight: 2 KGS



In complete denture restoration, it is very important to determine the relationship between maxillary position and mandible. Usually it is done with the aid of maxillary and mandible bracket. Wax rim is one of the components of jaw brace. The traditional method of wax embankment is to make jaw position record by coiling the wax flakes into wax strips with diameter of 0.8 to 1.0 cm. The operation is complicated and the waiting time of patients is long. In order to improve the efficiency, the wax embankment is made into a finished product with a horseshoe structure.

### Wax Rim



Red (hard) ■ Blue (soft) ■

BP04, the wax embankment is made into one body, and adheres to the position of the alveolar ridge of the maxillary base according to the arch shape, easy to operate and saves time for dentists. It can also be used as a functional balance of occlusal wax.

The red wax rim is hard and the blue wax rim is soft, which can meet the requirements of different temperature environments.

Item: BP04  
Specification: 60.7X47X10.8mm  
Packing: 12 pcs/box, 48 boxes/ctn  
Carton Size: 440X440X250mm  
Weight: 7.05 KGS



### Wax Rim



Red (hard) ■ Blue (soft) ■

Item: BP04B  
Specification: 115X9.2X10.8mm  
Packing: 18 pcs/box, 50 boxes/ctn  
Carton Size: 325X260X200mm  
Weight: 7.05 KGS



IG05

## Dental Implant Guide System Kit





## Dental Implant Guide System Kit

Patent Number: ZL 2018 2 0803412.2



- IG05, it is suitable for the implant of single teeth and multiple teeth, determine the location more accurately and quickly.
- Zirconia material, it can be autoclavable at 134°C, with high hardness and high strength, good at wear resistance and oxidation resistance.
- The thermoplastic film can be softened after hot water immersion to cover and make retention on the adjacent teeth. A better operation position can be positioned by the system. Given the location and quantity of implant, the system can be for single tooth and multiple teeth.

Item: IG05  
 Specification: 150X100.7X45mm  
 Packing: 1 set/box, 10 boxes/ctn

■ Dental implant surgery, due to the rich jaw nerve and blood vessels and individual differences among different patients, it is so hard for dentists to control the position and angles during their drilling in the jaw. And peripheral tissue can be unnecessary damaged. Including: zirconium drill 2 pcs, guide rod 4 pcs, inner circle 3 pcs, outer circle 3 pcs, partial implant guide 4 pcs, implant guide 12 pcs.



### Instructions for single teeth implant guide plate:

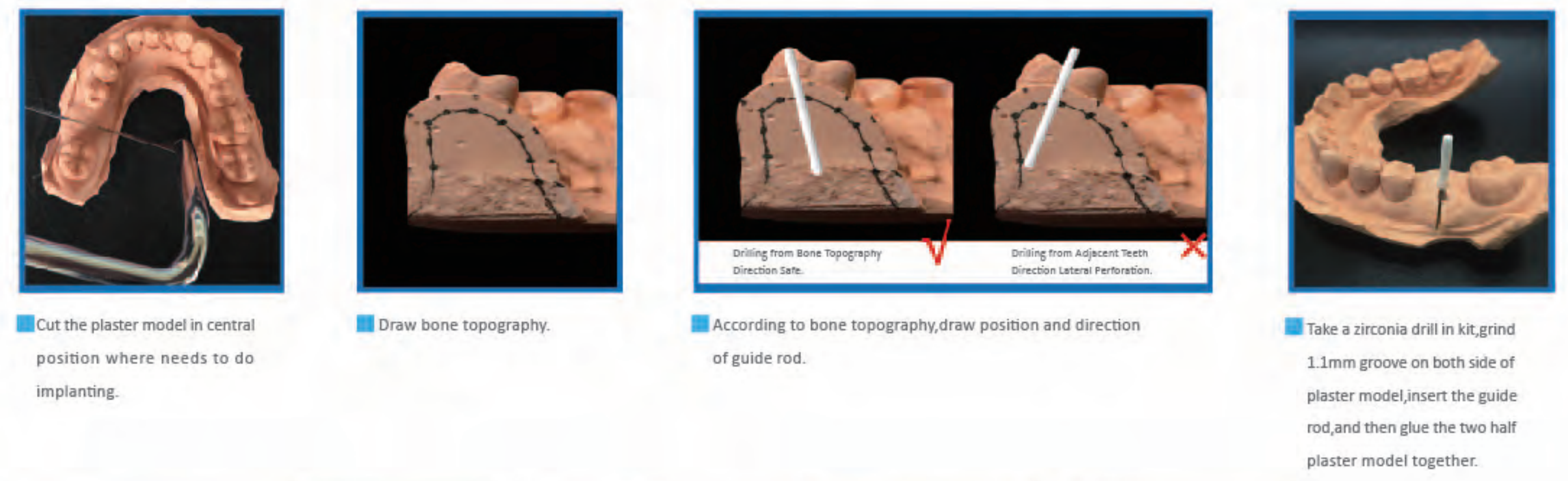

- Cut the plaster model in central position where needs to do implanting.
- Draw bone topography.
- According to bone topography, draw position and direction of guide rod.
- Take a zirconia drill in kit, grind 1.1mm groove on both side of plaster model, insert the guide rod, and then glue the two half plaster model together.



- Take single teeth implant guide plate, soak and soften it into hot water, after the color becomes transparent, take out.
- Place the single teeth guide plate on the plaster model, and make shape.
- Take down when the plate becomes harder.
- Black inner ring suits for drill below 2.3mm.
- White inner ring suits for drill below 3.0mm.

# C TISEN®

# 08



## Impression Tray



## Implant Tray



■ We use special transparent materials for easy observation of the direction of the teeth and implant rods. There are 18 detachable fan-shaped bottom plates attached to the bottom of the dental arch area, which can be quickly and easily removed according to the tooth position. This product does not need to make individual tray again, no need to punch holes, just remove the bottom plate corresponding to the implant rod. It is suitable for planting impression or conventional impression taking.

■ It's disposable, need to do heat sterilization at 134°C.  
Item: IG0601/IG0602/IG0603/IG0604/IG0605/IG0606/IG0607  
Packing:(1#-6#) 6 pcs/bag,100bags/ctn  
Carton Size:790X410X530mm  
Weight:12.4KGS

Clear



## Implant Tray

Patent Number: ZL 2017 1 1324492.X



■ According to different arch shapes, choose a correct implant tray.  
■ Rotate the implant tray into the oral cavity, determine the corresponding impression-bearing area of the transfer handle and mark it.  
■ Remove the corresponding base plate, mix the impression material, pour it evenly into the tray and put it into the mouth. We use one-time model taking technology, so please rotate the transfer handle before solidification and take both model and implant tray out.

Item: IG07  
Packing: 6pcs/bag,100bags/ctn  
Weight: 9.8KGS



## Implant Tray

Patent Number: ZL 2017 1 1324492.X



■ Type I: There are 18 detachable fan-shaped plates at the bottom of the arch area, which can be removed quickly and conveniently according to the tooth position.  
■ Type II: The arch area is covered with an easily penetrating film that takes the mold accurately and cleanly.

IG04 Implant Tray				
Packing 1 (per bag)	1 set	5 pcs	1 set	5 pcs
Packing 2 (per bag)	6 sets			
Packing 3 (per bag)			6 sets	
Packing 4 (per bag)		24 pcs		
Packing 5 (per bag)				24 pcs

Item: IG04  
Carton Size: 440X440X245mm



## Disposable Impression Tray

Patent Number: ZL 2015 3 0005029.4

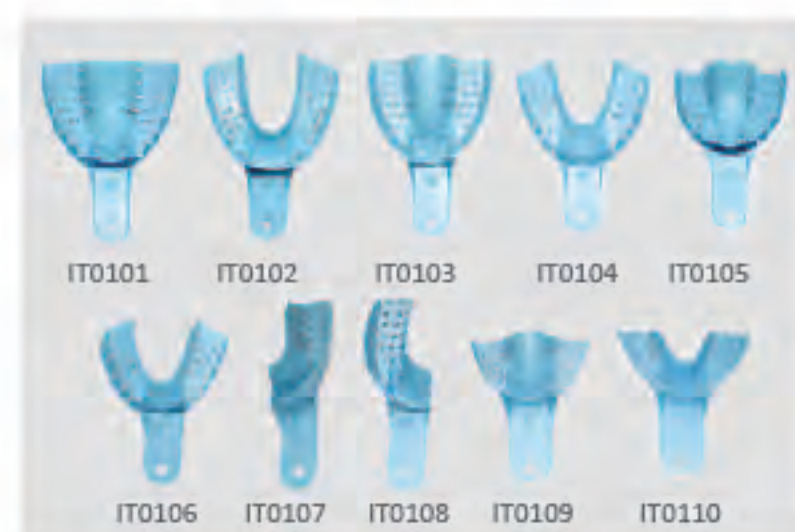

Item: IT01  
Packing: (1#-10#)10 pcs/bag,100 bags/ctn;(1 set)10 pcs/box,56 boxes/ctn  
Carton Size: (bag)460X400X490mm/(box)500X360X440mm  
Weight: (bag)12 KGS/(box)9 KGS

Blue



## Autoclavable Impression Tray

Patent Number: ZL 2015 3 0005029.4



Item: IT02  
Packing: (1#-10#)10 pcs/bag,100 bags/ctn;(1 set)10 pcs/box,56 boxes/ctn  
Carton Size: (bag)460X400X490mm/(box)500X360X440mm  
Weight: (bag)10 KGS/(box)7.5 KGS

Green



## Adjustable Impression Tray



■ IT05, the product has the stability of stainless steel, the deformability of plastic steel, and the comfort of plastic, which will eventually form an individual tray.  
■ It is not easy to deform after molding, and can be reused.

Item: IT05  
Packing: (1#-6#)6 pcs/box,20 boxes/ctn  
Carton Size: 320X290X390mm  
Weight: 4 KGS

Gray



## Impression Tray



■ According to different patients' mouth situations, adjusting shape and size of the product and put it into their mouth.

Item: IT08  
Packing: 6pcs/box



## Impression Tray Holder

Patent Number: ZL 2015 2 0936460.5



■ IT06, the bottom of the product is composed of a base, vertical frame, back slat, tray and hanging bar. It is mainly used to place the impression tray after getting the mold, to avoid sticking or squeezing deformation of the impression tray after getting the mold, and to more effectively ensure the completeness and accuracy of the mold.

Item: IT06  
Packing: 1 set/box, 16 boxes/ctn  
Carton Size: 520X440X350mm  
Weight: 14 KGS





### Tray Base



TB01

Item: TB01  
 Specification: Square Head/Lower: L:100X78X28mm; M:90X69X28mm; S:81X60X28mm. Cups Head/Upper: L:100X82X28mm; M:90X72X28mm; S:81X63X28mm.  
 Packing: 1 set/box,45 boxes/ctn  
 Carton Size: 440X320X250mm  
 Weight: 13 KGS

Blue ■



### Bite Tray

Patent Number: ZL 2015 2 0376116.5



IT07

IT07,the product consists of an alveolar and a handle. There is no front-to-back connection to accurately obtain the dental mold and reduce the foreign body sensation during the treatment of the patient.

Item: IT07  
 Packing: 20 pcs/box,32 boxes/ctn  
 Carton Size: 440X430X250mm  
 Weight: 4.5 KGS

Light Yellow ■  
 Light Orange ■  
 Light Green ■  
 Light Blue ■  
 Light Purple ■



### Teeth Whitening Tray



TT01

Silicone medical EVA material thermoplastic dental tray, with high transparency, molded tray can maintain high transparency, especially suitable for use with cold light whitening instrument.  
 Can be repeatedly molded, even if molded effect is not good, and it can be reshaped in hot water at 90 ° C.  
 As a tray for tooth whitening and whitening glue, it can also be used as an anti-wear tooth tray.

Item: TT01  
 Packing: 2 pcs/unit,10 units/bag,50 bags/ctn  
 Carton Size: 460X350X260mm  
 Weight: 7.5 KGS



### Bite Tray



BT

Item: BT  
 Packing: 20 pcs/bag,50 bags/ctn  
 Carton Size: (BT01)520X350X375mm,(BT02)460X350X260mm,(BT03)430X430X290mm,(BT04)420X270X230mm,(BT05)280X260X230mm  
 Weight: (BT01)8.1 KGS,(BT02)5.5 KGS,(BT03)7.4 KGS,(BT04)3.6 KGS,(BT05)1.8 KGS



### Disposable Fluoride Foam Tray



DT01

DT01,it is made of PE material, which is mainly used for washing teeth and protecting fluorine. The product is soft and flexible, which is comfortable for patients to bite. It can bite the upper and lower teeth at the same time, making the treatment process more convenient and quick.

Item: DT01  
 Specification: (L)193X65mm,(M)180X60mm,(S)160X55mm  
 Packing: (L)50 pcs/bag,50 bags/ctn,(M)50 pcs/bag,60 bags/ctn,(S)50 pcs/bag,80 bags/ctn  
 Carton Size: 710X360X655mm  
 Weight: (L)5.8 KGS,(M)5.5 KGS,(S)5.8 KGS

Green (S) ■  
 Yellow (M) ■  
 Blue (L) ■



## Denture Box





### Denture Box



DB03

All kinds of colourful denture boxes can protect the denture, impression trays, retainers and keep from the dust, keep clean and healthy.

Item: DB03  
Specification: 82X85X29mm  
Packing: 12 pcs/box, 30 boxes/ctn  
Carton Size: 540X410X490mm  
Weight: 11.7 KGS

- Light Yellow
- Light Blue
- Light Orange
- Light Green
- Light Purple
- Light Orange Yellow



### Denture Box



DB08

There are 8 holes on the upper and lower sides of the box, which are generally used to place retainers.

Item: DB08  
Specification: 80X78X28mm  
Packing: 12 pcs/box, 30 boxes/ctn  
Carton Size: 500X360X430mm  
Weight: 12 KGS

- Yellow
- White
- Pink
- Light Green
- Light Blue
- Clear Blue



### Denture Box



DB12

Triangular tooth box, small and beautiful.

Item: DB12  
Specification: 80X66X27mm  
Packing: 12 pcs/box, 30 boxes/ctn  
Carton Size: 520X350X370mm  
Weight: 10.4 KGS

- Yellow
- White
- Rose Red
- Green
- Blue



### Membrane Box



DB14

An elastic film is mounted on the upper and lower parts of the box to protect dentures from damage during transportation and storage.

Item: DB14  
Specification: 55X50.2X25mm  
Packing: 12 pcs/box, 32 boxes/ctn  
Carton Size: 460X350X260mm  
Weight: 11 KGS

- Yellow



### Denture Box

Patent Number: ZL 2018 3 0239703.9



DB15

It is made up of upper cover and lower bottom, and the inner part of the upper cover is pressed with glass lens.

Item: DB15  
Specification: 82.5X74X29mm  
Packing: 1 pc/box, 200 boxes/ctn  
Carton Size: 430X430X290mm  
Weight: 16 KGS

- Black
- White



### Milk Teeth Box



DB16

A small tooth box that can be suspended.

Item: DB16  
Specification: 22X22mm  
Packing: 5 pcs/bag, 10 bags/box, 48 boxes/ctn  
Carton Size: 500X360X440mm  
Weight: 8.5 KGS

- Yellow
- White
- Purple
- Green
- Pink



### Denture Box

Patent Number: ZL 2015 3 0192729.9



DB17

The top cover can rotate the tooth box, may hold the retainer.

Item: DB17  
Specification: 87X28mm  
Packing: 12 pcs/box, 30 boxes/ctn  
Carton Size: 500X360X450mm  
Weight: 15 KGS

- Rose Red
- Blue



### Denture Box



DB01

It consists of box body and inner net, which can be used to clean dentures only by lifting the handle of inner net.

Item: DB01  
Specification: 92X85X57mm  
Packing: 12 pcs/box, 16 boxes/ctn  
Carton Size: 540X410X490mm  
Weight: 12.8 KGS

- White
- Pink
- Light Green
- Light Blue



### Denture Box



DB07

It has upper cover, inner net and bottom, which can be used to store the whole denture.

Item: DB07  
Specification: 86X78X78mm  
Packing: 4 pcs/box, 30 boxes/ctn  
Carton Size: 500X360X430mm  
Weight: 13 KGS

- Green
- Dark Green



### Denture Box



DB04

The upper open tooth box.

Item: DB04  
Specification: 95X73X56mm  
Packing: 12 pcs/box, 16 boxes/ctn  
Carton Size: 475X400X500mm  
Weight: 10 KGS

- White
- Pink
- Light Green
- Light Blue





10



Denture Box



The upper open tooth box.

Item: DB05  
Specification: 95X74X39mm  
Packing: 12 pcs/box,20 boxes/ctn  
Carton Size: 460X400X450mm  
Weight: 11 KGS

- White
- Pink
- Light Green
- Light Blue



Denture Box



Rectangular denture box with a false toothbrush and mirror,easy to carry.

Item: DB11  
Specification: 115.8X92X37.6mm  
Packing: 1 pc/box,40 boxes/ctn  
Carton Size: 430X270X240mm  
Weight: 6.5 KGS

- Gray



Denture Box



The middle opening box.

Item: DB02  
Specification: 82X85X46mm  
Packing: 12 pcs/box,24boxes/ctn  
Carton Size: 520X520X420mm  
Weight: 11.7 KGS

- Light Yellow
- Light Blue
- Light Orange
- Light Green
- Light Purple
- Light Orange Yellow



Denture Box



Upper opening box,upper cover is protruding.

Item: DB06  
Specification: 99X77X59mm  
Packing: 12 pcs/box,16 boxes/ctn  
Carton Size: 475X400X500mm  
Weight: 9.1 KGS

- White
- Pink
- Light Green
- Light Blue



Denture Box



The tooth box for deaning and soaking dentures is made up of boxes and hanging baskets.

Item: DB20  
Specification: 95X55X83mm  
Packing: 1 pc/bag,120 bags/ctn  
Carton Size: 500X360X440mm  
Weight: 13 KGS

- Clear Blue



# Disposable Dental Air Water Syringe Tips





### Disposable Dental Air Water Syringe Tips



AWT01,universal three-in-one Air Water Syringe Tips. The inner tube is made of stainless steel and the outer tube is made of white plastic.

Item: AWT01  
Specification: 84XΦ3.87mm  
Packing: 250 pcs/box,30 boxes/ctn  
Carton Size: 290X260X230mm  
Weight: 11.6 KGS



White

### Disposable Dental Air Water Syringe Tips



AWT02,white plastic material. Independent plastic tube structure without core. There are two modes with Syringe to use: water spray and water vapor.

Item: AWT02  
Specification: 80XΦ3.87mm  
Packing: 250 pcs/box,30 boxes/ctn  
Carton Size: 290X260X230mm  
Weight: 7 KGS



White

### Disposable Dental Air Water Syringe Tips



AWT03,universal three-in-one Air Water Syringe Tips. Hard plastic material. The inner tube is colored and the outer tube is transparent plastic

Item: AWT03  
Specification: 92XΦ3.87mm  
Packing: 250 pcs/box,40boxes/ctn  
Carton Size: 420X270X230mm  
Weight: 13.1 KGS

- Light Yellow
- Light Orange
- Light Green
- Light Blue
- Light Purple
- White



### Disposable Dental Air Water Syringe Tips



Item: AWT05  
Specification: 76XΦ3.87mm  
Packing: 250 pcs/box,40 boxes/ctn  
Carton Size:290X260X230mm  
Weight: 9.8 KGS



C-TISEN®

11  
▲



ST07

## Disposable Saliva Ejectors





### Endodontic Aspirator Tip



134°C

ST07, The soft aspirating tip is designed with multi-directional flexibility. Without entering into the end of root canals, it can be used the principle of negative pressure to suck out fluids in the cavities, canals, multiple canals and lateral branches.  
ST07C/ST07B pressure suction to remove the liquid in the root canal and the side branches of the root canal without entering the end of the root canal.

Item: ST07/ST07B/ST07C  
Packing: 1pc/bag, 20bags/box, 20boxes/ctn  
Carton Size: 320X190X260mm  
Weight: 3 KGS  
Remark: tip diameter 0.6mm

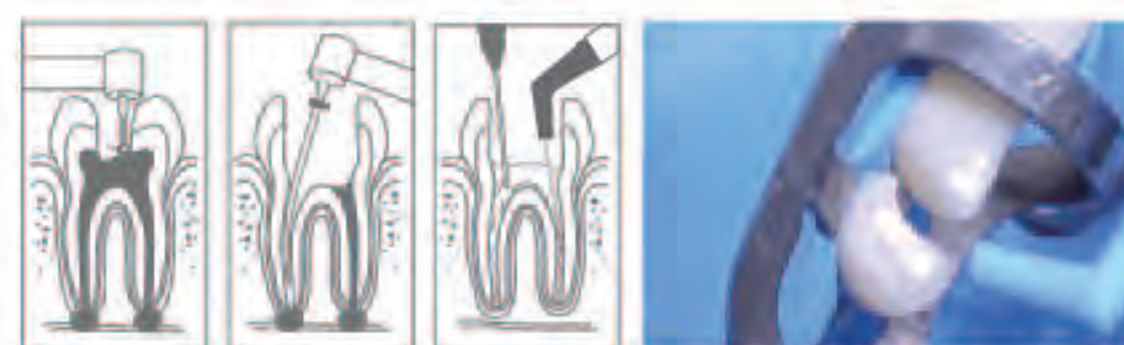

### Evacuation Tip



ET01, the hole design can relieve the discomfort of patients under the condition of strong inhalation.

Item: ET01  
Specification: 148X11mm  
Packing: 100 pcs/bag, 20 bags/ctn  
Carton Size: 480X395X280mm  
Weight: 8 KGS  
Inner: 10mm  
Remark: Vented/Non-Vented



### Surgical Aspirator Tip



121°C

ST01/ST02/ST03, universal disposable surgical aspirator tips. Use with 11mm Suction Valves.

ST01(Green) ST02(White) ST03(Blue)  
Item: ST01/ST02/ST03  
Caliber: (ST01)5.8mm, (ST02)3.8mm, (ST03)2.5mm  
Packing: 25 pcs/bag, 100 bags/ctn  
Carton Size: (ST01/ST03)400X400X370mm, (ST02)430X430X290mm  
Weight: 11.6 KGS  
Remarks: (ST01)1/4"Green, (ST02)1/8"White, (ST03)1/16"Blue



### Surgical Aspirator Tip



The tube with two functions, absorb saliva, blood and other objects effectively.

Item: ST01B  
Caliber: 1.65mm  
Packing: 25pcs/bag, 100bags/ctn  
Carton Size: 395X395X365mm  
Weight: 12.8 KGS



### Surgical Aspirator Tip



ST04

ST06A can be used to match with ST01/ST02/ST03;  
ST06A+ST06B can be used to match with ST04.

Item: ST04  
Caliber: 2.5mm  
Packing: 1 pc/bag, 25 bags/box, 40 boxes/ctn  
Carton Size: 500X430X320mm  
Weight: 6.3 KGS  
Remarks: one box of aspirator tips match with pair of Surgical Aspirator Adaptor.  
Item: ST06A/ST06B  
Name: Surgical Aspirator Adaptor  
Packing: 50 pcs/bag, 60 bags/ctn  
Carton Size: (ST06A)430X320X290mm (ST06B)420X270X230mm  
Weight: (ST06A)13.7KGS, (ST06B)9.5KGS

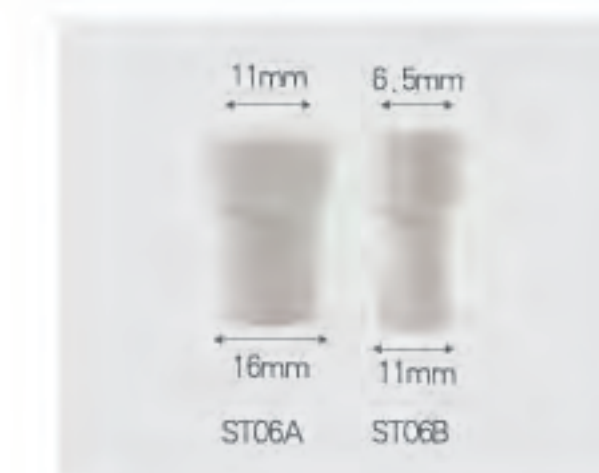

### Surgical Aspirator Tip



ST04C

The tube with two functions, absorb saliva, blood and other objects effectively.

Item: ST04C  
Caliber: 1.65mm  
Packing: 1 pc/bag, 25 bags/box, 40 boxes/ctn  
Carton Size: 500X430X320mm  
Weight: 6.3 KGS



### Disposable Saliva Ejectors



SE01

SE02

The head is designed to side opening, which can increase the safety and comfort of patients. It contains metal wire, which facilitates the fixation of disposable saliva ejectors.

Item: SE01/SE02  
Specification: 150X6.5mm  
Packing: 100 pcs/bag, 20 bags/ctn  
Carton Size: 350X290X240mm  
Weight: 10 KGS

Blue  
Green



SE01

SE02





## Cotton Roll Dispenser

### Cotton Roll Dispenser



CD01, the product is composed of main body, top cover, movable tongue, bottom, non-slip pad and pin.  
 The bottom non-slip pad is designed to limit the skidding of the roll case during the roll process and is easy for the user to operate.

Item: CD01  
 Specification: 112X48X120mm  
 Packing: 1 pc/box, 30 boxes/ctn  
 Carton Size: 430X430X290mm  
 Weight: 7 KGS

Blue   
 Green



### Cotton Roll Dispenser



CD02, Press Type Cotton Roll Dispenser. Easy to use, clean and sanitary.  
 Streamlined design and transparent material. It is used for storage and selection of cotton rolls.

Item: CD02  
 Specification: 120X55X97mm  
 Packing: 1 pc/box, 40 boxes/ctn  
 Carton Size: 500X320X220mm  
 Weight: 9 KGS

Blue   
 White



### Cotton Roll Dispenser



CD03, Drawer Type Cotton Roll Dispenser. The products are mainly composed of main body, upper cover, drawer, bottom and retainer metal blocks.

Item: CD03  
 Specification: 108X53X102mm  
 Packing: 1 pc/box, 42 boxes/ctn  
 Carton Size: 460X350X260mm  
 Weight: 13 KGS

Blue   
 White



### Cotton Roll Clip



CDM, the product is made of PP material, good elasticity, suitable for large and medium and small cotton roller to tighten, effective against moisture.

Item: CDM  
 Specification: 16.8X20X22.4mm  
 Packing: 5 pcs/bag, 10 bags/box, 40 boxes/ctn  
 Carton Size: 430X270X240mm  
 Weight: 3.3KGS

Gray   
 Brown



### Cotton Ball Dispenser



CD05, Cotton Ball Dispenser is used to store sterile small cotton balls. It has a drawer-type storage box for easy loading and unloading of small cotton balls, the bottom is equipped with a sponge block.

Item: CD05  
 Packing: 1 pc/box, 64 boxes/ctn  
 Carton Size: 430X430X290mm  
 Weight: 10.2 KGS

White





## Bur Holder Box & Measuring Gauge



### Bur Holder Box



- BB01, it is made of plastic material, can place high speed burs and low speed burs.
- Bottom part can be autoclavable at 121°C.

Item: BB01  
 Specification: 89X66mm  
 Packing: 1 pc/box, 60 boxes/ctn  
 Carton Size: 480X290X320mm  
 Weight: 6 KGS  
 Remarks: 60 slots

Blue   
 White



### Bur Holder Box

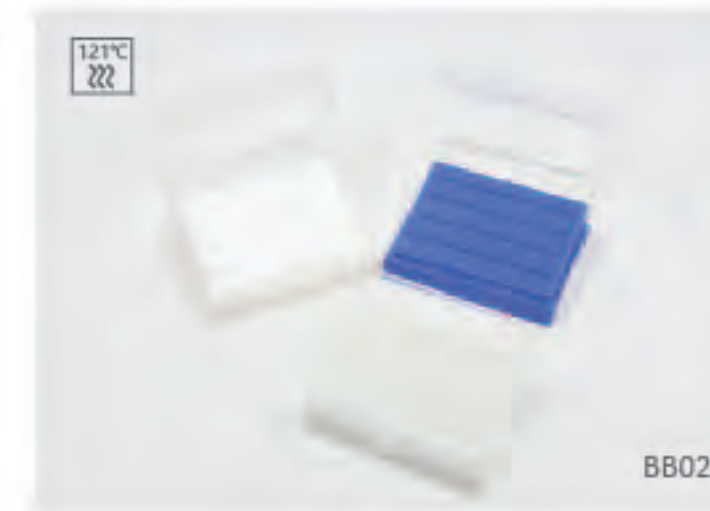

- BB02, it is made of plastic, specially designed for high-speed burs.
- Bottom part can be autoclavable at 121°C.

Item: BB02  
 Specification: 74X60X36mm  
 Packing: 1 pc/box, 100 boxes/ctn  
 Carton Size: 430X270X240mm  
 Weight: 4.5 KGS  
 Remarks: 24 slots

Blue   
 White



### Bur Holder Box



- BB03, it is made of plastic material, can place high speed burs and low speed burs.
- Bottom part can be autoclavable at 121°C.

Item: BB03  
 Specification: 89X91mm  
 Packing: 1 pc/box, 60 boxes/ctn  
 Carton Size: 480X390X320mm  
 Weight: 7 KGS  
 Remarks: 60 slots

Blue   
 White



### Bur Holder Box



Item: BB09  
 Specification: 120X53mm  
 Packing: 1 pc/box, 54 boxes/ctn  
 Carton Size: 400X400X370mm  
 Weight: 7 KGS  
 Remarks: 166 slots

Blue



### Bur Holder Cleanser



- BC01, it is made of autoclavable plastic materials, suitable for the placement of tools such as burs, root canals, and enlarged needles before oral treatment; with transparent materials, dentists can easily find the tools they need.

Item: BC01  
 Specification: 83X90mm  
 Packing: 1 pc/box, 48 boxes/ctn  
 Carton Size: 390X390X270mm  
 Weight: 7.5 KGS  
 Remarks: 60 slots

Blue   
 Clear





When the dentist is performing root canal treatment, the closedness of the apex often determines the success or failure of the final treatment. Sometimes the root canal is well prepared, but it is easy to overfill or underfill when filling. The main reason is that the size of gutta percha point is not enough, either too large or too small, and some dentists ignore the use of gutta-percha measuring ruler.

## Gutta-Percha Measuring Ruler



- BF0517, promisee Dental developed the gutta-percha measuring ruler which made of Zirconia.
- Length range is 30mm, hole diameter is from 20-80, total 11 tapered holes, which can meet the requirements of gutta percha point accuracy Length and diameter.
- Suitable for accurate measurement of the diameter of the apex of the main apex of the gutta percha point, and can also be used as a tool for inspecting the wear of the root canal instrument.
- Ultra-high accuracy, the accuracy does not change under different environments.

### Advantage:

- Health and environmental protection. Ceramic material itself has chemical stability, antioxidant, restlessness, acid and corrosion resistant.
- Stylish appearance, mellow color, pure jade texture, bring noble enjoyment.
- Smooth Surface, easy to clean.
- High hardness, high wear resistance.
- High temperature and pressure resistant. It is applicable to accurate tip diameter measurement and also can be used as a tool to test tip wear of root canal instruments.

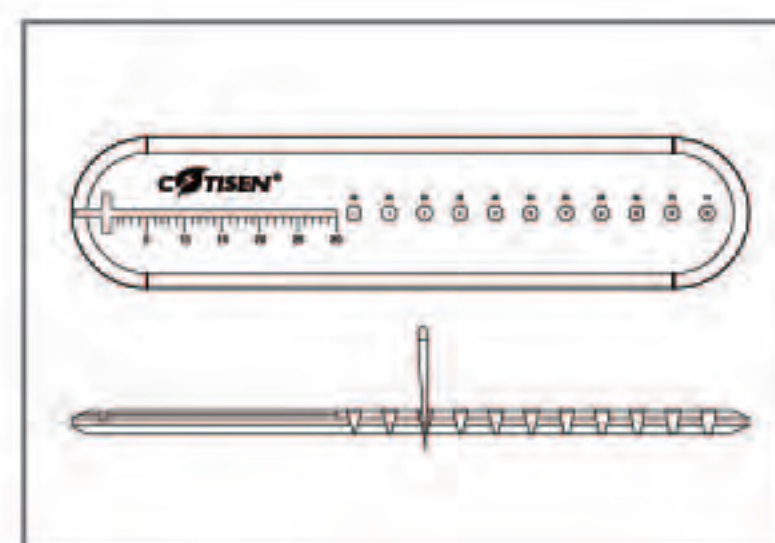

Item: BF0517  
Specification: 90X20X3.5mm  
Packing: 1 pc/box

## Bur Holder Frame



Item: BF01  
Specification: 65X38X12mm  
Packing: 20 pcs/bag, 36 bags/ctn  
Carton Size: 440X340X300mm  
Weight: 8.6 KGS  
Remarks: 16 slots



## Root Canal Frame



- BF02, the product is made of PA material and has a hollow structure, which is convenient for taking instruments. It is mainly used for measuring the length of root canal files during dental treatment.

Item: BF02  
Specification: 75X52.5X10mm  
Packing: 3 pcs/box, 48 boxes/ctn  
Carton Size: 265X170X180mm  
Weight: 4.5 KGS



Gray ■ Brown ■

## Root Canal Measuring Table



Gray ■ Brown ■

- BF03A/BF03B, the product is made of PA material, which is autoclavable 134 ° C, and has a hollow structure design, which is convenient for handling equipment.

Item: BF03A/BF03B  
Specification: (BF03A)89x20.6x32mm,  
(BF03B)89x26x32mm  
Packing: 1 pc/box, 250 boxes/ctn  
Carton Size: (BF03A)320X320X250mm,  
(BF03B)430x270x240mm  
Weight: (BF03A)9 KGS, (BF03B)9.6 KGS



## Microdont



Gray ■ Brown ■

- BF04, the product is made of PA material, which is autoclavable 134 ° C, easy to do operation.

Item: BF04  
Specification: 90X13X2.8mm  
Packing: 3 pcs/package, 10 packages/box, 14 boxes/ctn  
Carton Size: 240X155X107mm  
Weight: 2 KGS



## Root Canal Measuring Ruler



Gray ■ Brown ■

- BF05, the product is made of PA material, which is autoclavable 134 ° C, easy to do operation.

Item: BF05  
Specification: 42X23.3X23.9mm  
Packing: 2 pcs/package, 24 packages/box, 6 boxes/ctn  
Carton Size: 240X155X107mm  
Weight: 1.5 KGS



## Grinding Carriage

Patent Number: ZL 2015 2 0376130.

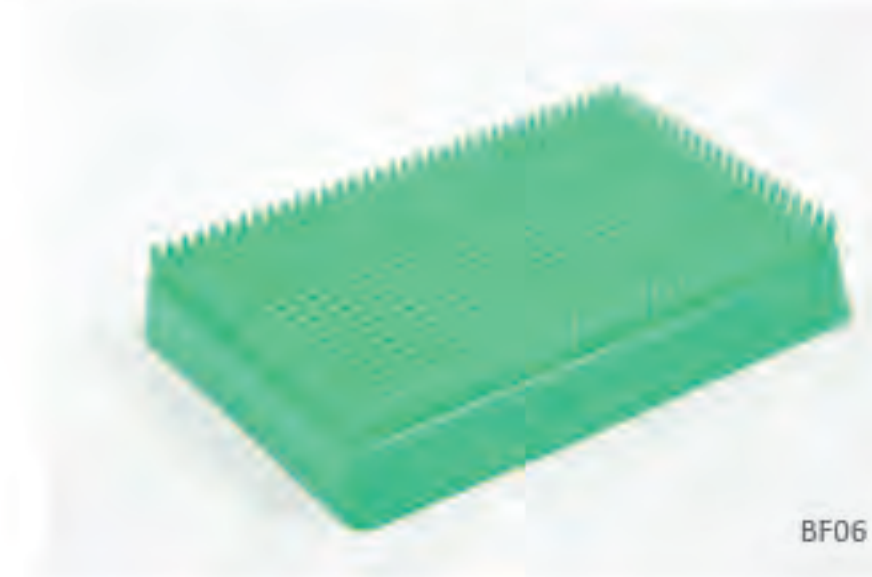

Green ■

Item: BF06  
Specification: 128X82X23mm  
Packing: 1 pc/box, 200 boxes/ctn  
Carton Size: 500X360X440mm  
Weight: 14 KGS





## Safety Glasses & Face Shield with Frame



■ During oral treatment, protective products to prevent spatters have been widely used, among which masks are widely used.

### Face Shield(Anti-fog)



■ FF05,protective shields can prevent splash and anti-fog.

Item: FF05  
 Packing: 1 frame+10 shields/box,40 boxes/ctn  
 Carton Size: 530X380x480mm  
 Weight: 9.8 KGS  
 Remarks: (shields)10 pcs/bag,100 bags/ctn

Blue ■  
 Gray ■  
 Purple ■



### Face Shield(Anti-fog)



Item: FF04  
 Specification: 350X225mm  
 Thickness: 0.18mm  
 Packing: 1 pc/bag,200 bags/ctn  
 Carton Size: 700X380X400mm  
 Weight: 8.6 KGS



### Face Shield(Anti-fog)



Item: FF06  
 Specification: 350X225mm  
 Thickness: 0.25mm  
 Packing: 1 pc/bag,50 bags/ctn  
 Carton Size: 690X360X335mm  
 Weight: 2.9 KGS

A ■  
 B ■  
 C ■  
 D ■



### Face Shield (Anti-fog)



Item: FF01  
 Packing: 1 frame+10 shields/box,40 boxes/ctn  
 Carton Size: 630X450X380mm  
 Weight: 12 KGS  
 Remarks: (shields)10 pcs/bag,100 bags/ctn

Blue ■  
 Green ■  
 White ■





### Safety Glasses(Anti-fog)



SG08

SG08,safety goggle - designed to protect your Eyes from High impact objects and virus.Designed for industrial, commercial, and household duties anti fog & ventilated - soft & light, specially ventilated & non-tinted lenses guarantees crystal clear vision all the time.

Item: SG08  
Packing: 1 pc/bag,10bags/box,20boxes/ctn  
Carton Size: 800X430X460mm  
Weight: 19.3 KGS  
Remarks: People with glasses also available



### Safety Glasses(Anti-fog)



SG08A

Item: SG08A  
Packing: 1 pc/bag,10bags/box,20boxes/ctn  
Carton Size: 800X430X460mm  
Weight: 19 KGS  
Remarks: People with glasses also available

### Safety Glasses(Anti-fog)



SG01

SG01,the mirror is made of polycarbonate, which can effectively block strong light. It is suitable for hospitals and other working places, and can effectively prevent flying sand, dust and other splashes from causing eye damage.

Item: SG01  
Packing: 1 pc/box,100 boxes/ctn  
Carton Size: 520X350X370mm  
Weight: 7.8 KGS

Red   
Orange   
White



### Safety Glasses



SG02/SG03(Anti-fog)

SG02,the mask shield is an anti-fog sheet, which is resistant to scratches and flashes, and can fully protect the mouth, nose and eyes.

Item: SG02/SG03(Anti-fog)  
Packing: 1 pc/box,100 boxes/ctn  
Carton Size: 520X350X370mm  
Weight: 7.2 KGS  
Remarks: (SG02)Red,Yellow,Blue;(SG03)Blue

Yellow   
Blue   
Red



### Safety Glasses



SG04

Item: SG04  
Packing: 12 pcs/box,18 boxes/ctn  
Carton Size: 500X360X430mm  
Weight: 10 KGS



Yellow   
Clear

### Safety Glasses



SG06

Item: SG06  
Packing: 12 pcs/box,18 boxes/ctn  
Carton Size: 500X360X430mm  
Weight: 10 KGS



### Disposable Eyeshield(Anti-fog)



DE01

Item: DE01  
Packing: 1 frame+1 shield/set,5 sets/bag,100 bags/ctn  
Carton Size: 430X270X240mm  
Weight: 5.4 KGS  
Remarks: (shields)10 pcs/bag,300 bags/ctn

Yellow   
Green   
Blue   
Purple



### Light Curing Glasses Clips



SG09

Item: SG09  
Packing: 1 pc/box,20 boxes/ctn  
Carton Size: 625X315X265mm  
Weight: 11.5 KGS

Red



### Protective Light Hand Shield



YK03

Item: YK03  
Specification: 127X240X3mm  
Packing: 1 pc/bag,100 bags/ctn  
Carton Size: 290X260X230mm  
Weight: 8.3 KGS



MW03

## Medical Instrument



### Hy-Drop



Patent Number: ZL 2018 3 0219158.7



MW03

Hy-drop consists of a medicine bottle, a dropper and a silicone pad. It is a small device for storing medicines for a short period of time. Mainly used to store oral medicine, such as camphor, formaldehyde cresol, 3% hydrogen peroxide, 2% sodium fluoride, etc.

Item: MW03  
Specification: 33X35X43mm  
Packing: 1 pc/box,144 boxes/ctn  
Carton Size: 440X440X250mm  
Weight: 4.8 KGS

- Light Yellow 
- Light Green 
- Light Blue 
- Light Purple 



### Disposable Dappen Dish





Patent Number: ZL 2015 2 0375947.0



DD01

Be put into using completely for one time,may save time and be guarded against cross-infection.Be used for etching agent and binder.

Item: DD01  
Specification: 23X32mm  
Packing: 100 pcs/box,20 boxes/ctn  
Carton Size: 490X170X190mm  
Weight: 4.5 KGS

- Yellow 
- Pink 
- Blue 
- White 



### Glass Dappen Dish



GD01

Assorted coloured glass dappen dishes,suitable to mix small dose.

Item: GD01  
Specification: 33X33mm  
Packing: 1 pc/box,12 boxes/unit,18 units/ctn  
Carton Size: 360X170X280mm  
Weight: 11 KGS

- Amber 
- Green 
- Blue 
- White 



### Prophy Paste Ring

Patent Number: ZL 2015 2 0376134.3



DD030A

Put it on our fingers.Convenient for dentists to take medicine.

Item: DD030A  
Packing: 20 pcs/bag,100 bags/ctn  
Carton Size: 430X430X290mm  
Weight: 7.3 KGS

- Light Green 
- Light Blue 
- Light Purple 



### Prophy Paste Ring

Patent Number: ZL 2015 2 0376134.3



DD030B

Put it on our fingers.Convenient for dentists to take medicine.

Item: DD030B  
Packing: 20 pcs/bag,100 bags/ctn  
Carton Size: 430X430X290mm  
Weight: 4.5 KGS

- Light Green 
- Light Blue 
- Light Purple 





### Disposable Dappen Dish

Patent Number: ZL 2015 2 0376134.3



New disposable dishes can be stuck on the hands for using more conveniently.

Item: DD02  
Specification: 32X13mm  
Packing: 100 pcs/bag,75 bags/ctn  
Carton Size: 520X520X420mm  
Weight: 7.4 KGS



White

### Mixing Well



Item: MW01/MW02  
Specification: (MW01)51X51X10mm,(MW02)51X28X10mm  
Packing: (MW01)200 pcs/box,24 boxes/ctn  
(MW02)200 pcs/box,45 boxes/ctn  
Carton Size: (MW01)400X400X370mm,  
(MW02)440X340X320mm  
Weight: (MW01)12.3 KGS,(MW02)11.5 KGS



White

### Mixing Rod



Item: MR01  
Packing: 100 pcs/bag,70 bags/ctn  
Carton Size: 290X260X230mm  
Weight: 12.8 KGS



White

### Mixing Bowl



Flexible plastic products, can be used repeatedly after cleaning. Four sizes

Item	Capacity	Specification	Packing	Carton Size	Weight	Color
MB01	690ml	130X96mm	100 pcs/ctn	560X270X270mm	12.6 KGS	Blue, Clear Green, Clear Red
MB02	280ml	108X59mm	180 pcs/ctn	430X330X290mm	14.9 KGS	Blue, Clear Green, Clear Red
MB03	150ml	84X50mm	250 pcs/ctn	420X270X240mm	9.2 KGS	Blue, Clear Green, Clear Red
MB04	500ml	130X86mm	100 pcs/ctn	560X270X270mm	12 KGS	Green



### Silicone Small Bowl



Flexible silicone rubber products, five different models suitable for different work, washable for repeated use. Sucker cup bottom, with easy to put the bowls firmly on the smooth surface such as glass.

Item	Capacity	Specification	Packing	Carton Size	Weight
SB01 XL	100ml	70X55mm	1 pc/box,144 boxes/ctn	440X440X250mm	6 KGS
SB01 L	30ml	50X40mm	12 pcs/box,25 boxes/ctn	480X290X320mm	6 KGS
SB01 M	10ml	36X38mm	12 pcs/box,56 boxes/ctn	390X390X370mm	9 KGS
SB01 S	8ml	31X23mm	12 pcs/box,120 boxes/ctn	430X430X290mm	8.1 KGS
SB01 SS	5ml	25X25mm	12 pcs/box,144 boxes/ctn	430X430X290mm	7.5 KGS

### Spatula



Dentists can choose different types of spatula according to different medicines and mixing amounts; the deformed design of the handle and the texture of the matte increase friction and are convenient to use.

Item: SP01  
Specification: 195X32mm  
Packing: 50 pcs/bag,10 bags/ctn  
Carton Size: 420X270X240mm  
Weight: 10 KGS

Pink   
Blue   
White



### Spatula



Item: SP02  
Specification: 185X25mm  
Packing: 50 pcs/bag,20 bags/ctn  
Carton Size: 420X270X240mm  
Weight: 9 KGS

Pink   
Blue   
White



### Spatula



Item: SP03  
Specification: 185X33mm  
Packing: 25 pcs/bag,16 bags/ctn  
Carton Size: 420X270X240mm  
Weight: 10 KGS

Pink   
Blue   
White



### Disposable Mouth Mirror



Item: MM01  
Specification: 160X20mm  
Packing: 1 pc/pouch,100 pouches/bag,20 bags/ctn  
Carton Size: 430X430X290mm  
Weight: 14 KGS

Yellow   
Pink   
Blue   
White



### Disposable Mouth Mirror



Item: MM04  
Specification: 170X20mm  
Packing: 1 pc/pouch,100 pouches/bag,20 bags/ctn  
Carton Size: 430X430X290mm  
Weight: 15 KGS

White





### Disposable Plastic Tray



DPT01

Item: DPT01  
Specification: 190X148X15mm  
Packing: 400 pcs/ctn  
Carton Size: 310X210X195mm  
Weight: 2.65 KGS  
Remark:Even

White



### Disposable Plastic Tray



DPT02

Item: DPT02  
Specification: 190X148X15mm  
Packing: 400 pcs/ctn  
Carton Size: 310X210X195mm  
Weight: 2.68 KGS  
Remark:Milled

White



### Disposable Plastic Tray



DPT03

Item: DPT03  
Specification: 289X190X17mm  
Packing: 400 pcs/ctn  
Carton Size: 400X305X140mm  
Weight: 5.06 KGS  
Remark:Even

White



### Disposable Plastic Tray



DPT04

Item: DPT04  
Specification: 284X186X17mm  
Packing: 400 pcs/ctn  
Carton Size: 400X305X140mm  
Weight: 5.1 KGS  
Remark:Milled

White



### Compule Dispenser Gun



CG01

Compule dispenser gun is used for conveying ceramic veneer bonding resin.  
It can be used repeatedly, need to do heat sterilization at 134°C before using.  
(Note: Please disassemble the product as below firstly, then do sterilization.)

Item: CG01  
Specification: 150X100mm  
Packing: 160 pcs/ctn  
Carton Size: 420X320X290mm  
Weight: 9 KGS

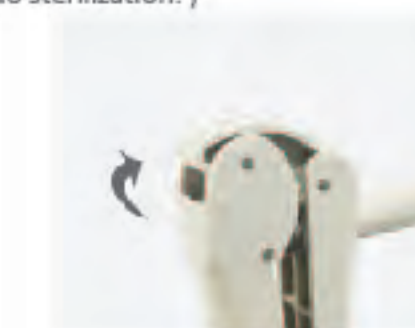

Lift the Clip



Apart Firstly, then Sterile it

### Compule Dispenser Gun Bullets



CG02

The bullet material can avoid the light, and is a safe injection resin material. Bullet is disposable, and can prevent cross infection.

Item: CG02  
Packing: 100 pcs/bag, 100 bags/ctn  
Carton Size: 360X60X280mm  
Weight: 10.26KGS

Black



### Autoclavable Plastic Tray



APT01

It can be filled with different kinds of medical instruments, against contamination.

Item: APT01  
Specification: 336X240X23mm  
Packing: 40 pcs/ctn  
Carton Size: 370X270X245mm  
Weight: 10 KGS

Green   
Blue

### Autoclavable Instrument Kit



Item: AK01  
Packing: 60 pcs/ctn  
Carton Size: 520X410X190mm  
Weight: 5.9 KGS-8 KGS





### Alcohol Lamp



Item: AL01  
Capacity: 100ml  
Packing: 1 pc/box,60 boxes/ctn  
Carton Size: 520X430X340mm  
Weight: 13.9 KGS



### Neaten Case



For technical use neaten case,the clamping piece on the slice can be used to fix paper,color variety,convenient for distinguishment.

Item: NC01  
Specification: 154X138X205mm  
Packing: 50 sets/ctn  
Carton Size: 430X330X300mm  
Weight: 7.7 KGS

- Yellow
- Purple
- Orange
- Blue
- Red
- Black
- White



### Curved Utility Syringe



Item: CS01  
Capacity: 12ml  
Packing: 50 pcs/bag,25 bags/ctn  
Carton Size: 500X360X430mm  
Weight: 12.4 KGS



### Straight Syringe



Item: CS02  
Capacity: 5ml  
Packing: 50 pcs/bag,20 bags/ctn  
Carton Size: 510X345X370mm  
Weight: 8 KGS



### Disposable Dental Examination Kit(8in1)



It is used for oral diagnosis and treatment,through strict disinfection and sterilization of ethylene oxide,which can prevent various diseases caused by cross infection.Including:mouth mirror,probe,forceps,bibs,facial tissue,tray,cotton balls,saliva ejector.

Item: DK04  
Packing: 200 sets/ctn  
Carton Size: 600X390X310mm  
Weight: 10 KGS

### Disposable Dental Examination Kit(7in1)



Ideal for the diagnosis and treatment of dental,avoid of all kinds of diseases because of cross-infection.Sterilized by ethylene oxide strictly,two years valid date.Including:mouth mirror,probe,forceps,bibs,facial tissue,tray,cotton balls.

Item: DK03  
Packing: 200 sets/ctn  
Carton Size: 600X390X310mm  
Weight: 9 KGS

### Disposable Dental Examination Kit(3in1)



Item: DK01  
Packing: 1 set/pouch,20 pouches/bag,25 bags/ctn  
Carton Size: 420X270X230mm  
Weight: 10.5 KGS

### Disposable Dental Examination Kit(3in1)



Item: DK01A  
Packing: 1 set/pouch,20 pouches/bag,25 bags/ctn  
Carton Size: 420X330X310mm  
Weight: 10.5 KGS

### X-Ray Film Holder



Angled with both ends working to take both anterior and posterior films. Help finishing the technique photograph of corecting the angular bisector.

Item: XH01  
Specification: 126X25X11mm  
Packing: 4 pcs/box,200 boxes/ctn  
Carton Size: 430X330X310mm  
Weight: 16 KGS





### Disposable Mouth Mirror

MM05

■ Oral Examination/Retraction /Aspiration of saliva

Item: MM05  
Packing: 50 pcs/box

### Universal Barrier Film

UF

■ Universal barrier film protect the equipment against other pollution, and the smart design make people use it more easily.Total 1200 sheets,length of each sheet:10 cm.

Item: UF  
Packing: 1 pc/box,8 boxes/ctn  
Carton Size: 360X350X280mm  
Weight: 10 KGS  
Remark: With Edge/Without Edge

Blue   
White

### Barrier Film Dispenser

TH06B

Item: TH06B  
Specification: 242X137X180mm  
Packing: 1 pc/box,12 boxes/ctn  
Carton Size: 530X380X480mm  
Weight: 9 KGS

### Dental Bib Clip

Q115C

■ Silicone material for the colored part, stainless material for the head part.

Item: Q115C  
Specification: Length of silicone material:397mm;  
Head part length:51mm  
Packing: 1 pc/pouch,5 pouches/bag,100 bags/ctn  
Carton Size: 400X400X370mm  
Weight: 10 KGS

Light Yellow   
Light Orange   
Light Green   
Light Blue   
Light Purple

### Dental Bib

Q117A

■ This dental bib made of three-layer pressing process, it can absorb moisture instantly.

Item: Q117A  
Packing: 125pcs/bag,4bags/ctn  
Specification: 330X450mm  
Carton Size: 350X250X250mm  
Weight: 3.5KGS

pink   
Green   
Blue   
Purple

### Multi-function Holder

TH04MFL/TH04MFS

Item: TH04MFL/TH04MFS  
Specification: (TH04MFL)192X115X141mm,  
(TH04MFS)112X112X141mm  
Packing: 1pc/box,20boxes/ctn  
Carton Size: (TH04MFL)500X360X440mm  
(TH04MFS)440X440X250mm  
Weight: (TH04MFL) 10KGS  
(TH04MFS) 5.9KGS

### Dental Bib Box

TH07

Item: TH07  
Specification: 175X135X200mm  
Packing: 1pc/box,12pcs/ctn  
Carton Size: 460X400X490mm  
Weight: 8.2KGS

### Resin Syringe Holder

Q116

Item: TH02L/TH02S  
Specification: (TH02L)203X108X130mm,  
(TH02S)102X108X130mm  
Packing: 1pc/box,20boxes/ctn  
Carton Size: (TH02L)660X450X320mm  
(TH02S)640X320X280mm  
Weight:(TH02L)9.4KGS  
(TH02S)4.6KGS

### Multi-function Holder

TH04MF7

Item: TH04MF7  
Specification: 210X160X95mm  
Packing: 1pc/box,16boxes/ctn  
Carton Size: 460X40X490mm  
Weight: 11.3KGS

### Instrument Brush

Q116

Item: Q116  
Specification:102X40X34mm  
Packing: 1 pc/bag, 10bags/box,40 boxes/ctn  
Carton Size:480X450X240mm  
Weight: 15.75 KGS

White

65

66



### Disposable Sterilization Roll



Item	Specification	Packing	Carton Size
MID0101	50mm*200m	12 Rolls/ctn	410*215*315mm
MID0102	55mm*200m	12 Rolls/ctn	410*215*345mm
MID0103	75mm*200m	8 Rolls/ctn	410*215*315mm
MID0104	100mm*200m	6 Rolls/ctn	410*215*315mm
MID0105	150mm*200m	4 Rolls/ctn	410*215*315mm
MID0106	200mm*200m	2 Rolls/ctn	410*215*215mm
MID0107	250mm*200m	2 Rolls/ctn	410*215*265mm
MID0108	300mm*200m	2 Rolls/ctn	410*215*315mm

### Disposable Sterilization Pouch



Item	Specification	Packing	Carton Size
MID0201	57mm*130mm	200 pcs/box,30 boxes/ctn	295*285*205mm
MID0202	70mm*260mm	200 pcs/box,15 boxes/ctn	295*280*240mm
MID0203	90mm*165mm	200 pcs/box,20 boxes/ctn	355*295*205mm
MID0204	90mm*260mm	200 pcs/box,10 boxes/ctn	295*280*205mm
MID0205	135mm*280mm	200 pcs/box,10 boxes/ctn	300*295*295mm
MID0206	190mm*360mm	200 pcs/box,5 boxes/ctn	380*295*210mm
MID0207	200mm*320mm	200 pcs/box,5 boxes/ctn	340*295*220mm
MID0208	200mm*360mm	200 pcs/box,5 boxes/ctn	380*295*220mm
MID0209	230mm*395mm	200 pcs/box,5 boxes/ctn	415*295*250mm
MID0210	305mm*430mm	200 pcs/box,5 boxes/ctn	450*295*320mm



Item	Specification	Packing	Carton Size
MID0301	75mm*200mm	200 pcs/bag,20 bags/ctn	320*220*165mm
MID0302	75mm*300mm	200 pcs/bag,20 bags/ctn	320*320*165mm
MID0303	100mm*200mm	200 pcs/bag,15 bags/ctn	320*220*165mm
MID0304	100mm*300mm	200 pcs/bag,15 bags/ctn	320*320*165mm
MID0305	150mm*300mm	200 pcs/bag,10 bags/ctn	320*320*165mm
MID0306	200mm*400mm	200 pcs/bag,10 bags/ctn	420*420*165mm
MID0307	250mm*450mm	200 pcs/bag,5 bags/ctn	470*270*165mm
MID0308	300mm*500mm	200 pcs/bag,5 bags/ctn	520*320*165mm



Product Name	Item	Specification	Packing	Carton Size
Disposable Dental X-Ray Film Barrier	DS01A	44mm*33mm	100 pcs/box,200 boxes/ctn	495*270*300mm
Disposable Dental X-Ray Film Barrier	DS01B	33mm*44mm	100 pcs/box,200 boxes/ctn	495*270*300mm
Disposable Digital X-Ray Sensor Cover	DS02A	42mm*200mm	500 pcs/box,36 boxes/ctn	340*250*270mm
Disposable Digital X-Ray Sensor Cover	DS02B	45mm*200mm	500 pcs/box,36 boxes/ctn	
Disposable Dental Curing Light Sleeve	DS03A	320mm*50mm	500 pcs/box,36 boxes/ctn	400*350*270mm
Disposable Dental Full Chair Cover	DS04A	29" * 80"	130 pcs/box,3 boxes/ctn	440*340*270mm
Disposable Dental Chair Headrest Cover	DS05A	11" * 9 1/2" * 2"	250 pcs/box,12 boxes/ctn	540*330*210mm



## Children Teeth Series



### Invisible Braces BoX



- New high-quality material, good aging resistance, durable and good texture. The lens and braces are separated in layers, dry and wet, to avoid lens contamination.
  - Orange
  - Yellow
  - Green
- Item:DB21

### Invisible Braces BoX



- Bionic design, simple and elegant
  - Exquisite and compact, easy to control
  - Built-in edible food-grade silicone material, no fear of bumps.
- Item:DB22

### Metal Crown



- Bioidentical and non-allergenic surface oxidation treatment
  - Crown scissors trim crown edges easily and effortlessly
  - Soft sides facilitate simple contouring
- Item:EYCG01

### Strip Crown Forms



- There are multiple models for each tooth position. The doctor selects the appropriate size according to the patient's needs, injects the resin into the model, and fastens it to the affected tooth to save time on resin piling up.
- Item:EYCG02

### Disposable Mouth Mirror

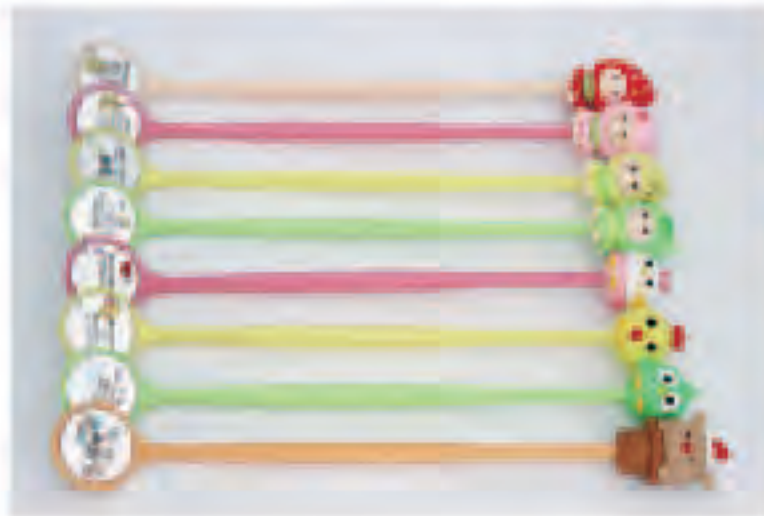

- Anti-fog
  - The doll can be disassembled and is designed with cute patterns, that let children not resist dental care
- Item:MM02

### Dental Retractor



- The rubber-coated design is used where the mouth retractor contacts the oral cavity to prevent patients from scratching oral cavity when wearing it and improve treatment comfort.
- Item:CR115

### Fluor Protector



- Provide long-term protection for teeth against the risk of caries
  - Simple operation and easy to store
- Item:EYF001

### Fluorinated Foam



- Thick foam
  - Fluoride can prevent dental caries in children
  - Flavor: Strawberry
- Item:EYF002

### Dental Dam Kit



- The advantages of using dental dam sheets:
- Prevent accidental swallowing during treatment
  - Strong moisture barrier, providing a clean operating environment free from saliva, blood, gingival crevicular fluid and other body fluid contamination, allowing the best performance of the bonding material to be exerted
  - Protect soft tissue from harm caused by instruments and irritating irrigating fluids
  - Clear surgical field of view for easy analysis of tissue to be treated
- Item:RD12

### Saliva Absorbents



- Used to absorb saliva in the mouth
- Item:ST08